

Product catalog

Orthoses



Take care feel better
ORTHO SERVICE
RO+TEN



ORTHO SERVICE
RO+TEN

Take care feel better



M.S.F





Although we consider our encounter a happy and lucky event, we founded and manage our group willfully. We pursue our objectives everyday with trust, perseverance, and competence.



*Pamela Pirovano and Paolo Rossi,
Founders, Swiss Headquarters*

Content

Mission and vision	4
Who we are	6
Company system	8
ORTHOSES	15
Neck	17
Back	23
Shoulder	45
Arm	55
Forearm / Wrist	61
Hand	69
Hip / Thigh	71
Knee	77
Lower Leg / Ankle	103
Foot	119
Tractions and Other	125
Ortho 14 - Pediatric Line	129
Orthoself Line	135
General terms and condition of sales	138

Breath-o-prene® is a registered trademark of Nexus Foams Ltd.

Evazote® is a registered trademark of Zotefoams plc

COOLMAX® is a registered trademark of INVISTA Inc.

KYDEX® is a registered trademark of Kleerdex Company, LLC

PLASTAZOTE® is a registered trademark of Zotefoams plc

Sensitive® is a registered trademark of EUROJERSEY

Velcro® is a registered trademark of Velcro Industries B.V.

The descriptions and images in this document are for example and commercial purposes only.

Orthoservice reserves the right to modify them if needed.

Every day we begin
to be what we
want to become.





Mission

We design, manufacture and sell, a comprehensive range of orthoses, plantars and products for elastic compression.

Our duo of quality and price, management, and flexibility of production, have positioned us as market leader although we are still a family at heart.

Success is not only an individual target but a common achievement of the group.

Vision

We rely on our organization.

Our aim is to make our products available to the greatest number of people possible by focusing on flexibility and commitment, in order to be a reference point for orthopedic technicians, experts and patients. Because effective and noninvasive rehabilitation is the means to a better life.

Take
care
feel
better



Italian Design

Designing a product implies getting involved, and everytime it's a new challenge that we accept enthusiastically. We work to make the brace functional as doctors recommend us, practical for technicians that will adapt it and effective in making the patient's life easier. Matching all requirements is not easy, but when we are able to generate design with an original solution which helps a person to live better, it makes it worthwhile for us.

*Francesco Turconi, engineer, R&D,
Swiss Headquarters*



European Manufacturing

Ortoveneta

Here in Italy we are in charge of products having both aluminum and plastic components. However, before applying the components to the products, we have to design machinery for their applications. We need to evoke our creativity by involving our skills such as inventiveness and strictness.

Michele Caporello, CEO, Ortoveneta, Italy

ICS Orthoservice

In the Moldovan craftsmanship we have found a great partner. In Moldavia we manufacture a lot of products that require the utmost accuracy and precision together with quality. Each project is a real chisel work, like true perfectionists.

Maurizio Pilastro, Head of ICS Production, Moldova



Swiss Precision Planning

Putting theory into practice requires intuition and patience.

After checking the project's feasibility, we select raw materials matching our quality standards through preferred European suppliers. We choose the manufacturing site according to the product. Afterwards, we plan terms and timing according to the range of products in our catalogue. Our goal is to define who does what.

*Mauro Ravese, production planning,
Swiss Headquarters*



Market

Orthoservice operates in twenty-nine countries throughout Europe and around the world. Its partners are all the leading distributors to provide guaranteed experience and Swiss quality, prompt support, assistance and product personalization, as we are original equipment manufacturers (OEM). Our headquarters in Switzerland works very closely with the production, research and development, and marketing departments. Opportunities and solutions are promptly assessed with expertise and professionalism, using justified needs and local businesses for the final marketing of the product, ensuring that the brand always maintains its recognizable standard.

*Fabio Albanese, Export and Domestic
Sales Manager*

”



A single company system, many production and management sites



ORTHOERVICE POLSKA SP. Z O.O.
2021 - Częstochowa, Poland



ORTHOERVICE DEUTSCHLAND GmbH
2011 - Baden-Baden, Germany



ICS ORTHOSERVICE
2010 - Balti, Moldova



ORTHOERVICE AG
1996 - Chiasso, Switzerland



ORTOVENETA
2007 - Maser, Italy



RO+TEN Srl
1978 - Verano Brianza, Italy

ORTHOERVICE RO+TEN GROUP

- Since 1978 in the orthoses sector
- Over 130 employees
- 7 accredited patents
- Export to 20 countries

NECK

page 17

SOFT COLLARS



cervilight **cervilight soft** **cervilight soft**

SEMI-RIGID COLLARS



cervilight schanz **cervistable**

RIGID COLLARS



philastab **minerva** **malibu**

BACK

page 23

SHOULDER POSTURE CORRECTORS



dorsolite

SUPPORT BAND



elastop **elastop**

ELASTIC ORTHOPEDIC ORTHOSES



linear70 **linear72** **linearplus70** **linearplus72** **litecross93**

ELASTIC ORTHOPEDIC ORTHOSES



litecross90 **litecross91** **litecross92**

ELASTIC ORTHOPEDIC ORTHOSES



lumboskill70 **lumboskill72** **lumbofit70** **lumbofit72** **crisscross78** **flex-B**

ELASTIC ORTHOPEDIC ORTHOSES



sat23 sat55 **sat1323 sat1355** **sat22 sat54** **sat1322 sat1322H/1354** **sat1321 sat1353**

SEMI-RIGID ORTHOPEDIC ORTHOSES



sat36 sat35 **sat1336 sat1335** **sat70 sat70R** **sat**

SEMI-RIGID ORTHOPEDIC ORTHOSES



lmbopull 70 **lumbopull 72** **dorsopull 74**

RIGID DORSOLUMBAR BRACES



spinalplus2.0 **spinalplus**

HYPEREXTENSION BRACES



iper35 **stabil-T** **modular plus35k** **modular plus35 acqua**

HYPEREXTENSION BRACES



modular plus36 **modular plus45** **connect** **nhyco**

SHOULDER

page 45

FUNCTIONAL SHOULDER BRACE



shouldercross

CLAVICLE SPLINT



octofix (cvb)

ACROMIOCLAVICULAR IMMOBILIZER



acromion 2.0

INTERNAL ROTATION AND 0° ABDUCTION IMMOBILIZER



shouldfix

INTERNAL ROTATION AND 0° ABDUCTION IMMOBILIZERS



shouldfix II **shouldfix open (sfb)** **shouldfix light** **shouldfix 3**

10°->20° ABDUCTION IMMOBILIZERS



omoplus 2.0 **top-S 10°/15°** **top II-S 10°/15°** **top III-S 10°/15°** **top 4-S**

www.orthoservice.com

9



softab
45°/70°



softab 20°



extra-S
15°/30°

ARM

page 55

ELASTICATED ELBOW BRACES



epilastik 32



episkill 32



epifit 32



elbo 2.0



elbo 2.0
OPTION

RIGID ELBOW BRACES



elbo



elbo OPTION



elbo OPTION



castop



castop

FOREARM
WRIST

page 61

ARM SLING



sling-up 2.0



epi020



episystem

EPICONDYLITIS STRAP



epi320



object 300



object 600



manulastik 19



object 48



manulite



polFIT 17



polFIT 19



polFIT 21

ELASTICATED FABRIC WRIST SUPPORTS

WRIST IMMOBILIZERS



carpo 41



mapform

HAND

page 69



daumfix



stax



stax BOX

HIP / THIGH

page 71



mioskill 33



mioFIT 33

WRIST-HAND IMMOBILIZERS



object 33



symplus



hipocross



hipocross



hipo



kafo

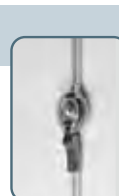

kinesio



doppio
snodo



ice



object 10



genuSKILL 16



genuFIT 16



genu416



object 12



genuSKILL 60



genuFIT 60

KNEE

page 77



object 60



genuSKILL 63



genuFIT 63



object 63



genuLASTIK 04



genuSKILL 04



genuFIT 04



object 04

KNEE SUPPORTS
WITH SPIRAL STAYS



genuSKILL 08

KNEE ORTHOSES

KNEE SUPPORTS WITH SPIRAL STAYS



genuFIT 08



object 08



genuSKILL 08A



genuFIT 08A



genuSKILL 15



genuFIT 15



object 15



genuSKILL 15A



genuFIT 15A

KNEE ORTHOSIS WITH ARTICULATED HINGES



object 20



genuSKILL 22/22A



genuFIT 29/29A



genuSKILL 24A



genuFIT 30/30A



genuSKILL 26/26A



genuFIT 25/25A



genuSKILL 28A



genuFIT 27/27A

KNEE ORTHOSIS WITH ARTICULATED HINGES



genuFIT 50A



**immok
0°/20°**



go up open



go up



go up T



go up pcl



pluspoint 4



pluspoint 3



**pluspoint
3 short**

KNEE ORTHOSIS WITH
ARTICULATED HINGES

KNEE
IMMOBILIZER

POSTOPERATIVE BRACES

FUNCTIONAL KNEE BRACES

ORTHOSES FOR GONARTHROSIS



ORTHO-A



KOA

LOWER LEG / ANKLE

page 103

CALF SUPPORTS



mioSKILL 34



mioFIT 34



malleoLASTIK 37



malleoSKILL 37



malleoFIT 37



object 37

ANKLE SUPPORTS

ANKLE SUPPORT



object 80



malleoLITE



malleoSKILL 81



malleoFIT 81



object 81



OSC active



**malleostrong
PRO**



airstrong



malleonite

ANKLE SUPPORTS WITH FIGURE-8 STRAPS

ANKLE BRACES WITH TWO SUPPORT SHELLS

NIGHT-TIME POSI-
TIONING SPLINTS



equal450



equal400



fixwalker



airstep walker



**airstep walker
short**



**airstep tight
walker diabetic**



**airstep walker
diabetic**



**airstep tight
walker short**



**airstep tight
walker**

RIGID WALKER BOOTS



**airstep
diabetic set**



r.o.m walker



afo light



**afo
extrastrong**



affix



**affix
OPTION**

ANKLE FOOT ORTHOSIS

TIBIA BRACES



castop



castop



castop

FOOT
page 119

HEEL CUPS AND INSERTS



talufIT 50



talufIT 52



talusoft 04

HALLUX VALGUS
RETRACTOR



hallux valgus

FINISHED INSOLES

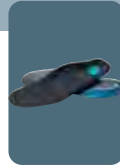

PediVis Comfort



PediVis Active



podifer 20

FINISHED INSOLES



podifer 30



podifer 40



podifer 50



podifer 60

TRACTIONS AND OTHER
page 125

TRACTIONS AND OTHERS



cervitrac



trac OPTION

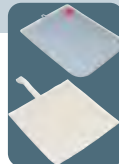

sacca sacchetto



set



set



duraband



bi-bike

ORTHO14
page 129

ORTHO 14



ORTHO 14 100



ORTHO 14 105



ORTHO 14 305



ORTHO 14 310



ORTHO 14 315

ORTHO 14



ORTHO 14 500



ORTHO 14 502



ORTHO 14 702/3



ORTHO 14 800



ORTHO 14 805



ORTHO 14 810

ORTHOSELF
page 135

ORTHOSELF



EPI-S32



MANU-S19



MIO-S33



GENU-S60



MIO-S34



MALLEO-S37



Take care full detail
ORTHO SERVICE
RD+TEN



Other locking elements of the inserts disadvantageous presence of threaded holes and the orthopedic personnel needing tools to apply the inserts. Increase the size of the articulated rod which should be small end as compact as possible. The orthopedic device, the inserts can be an orthopedic device, the inserts can be for adjusting an extension-flexion rotation the articulated rod is compact, stable and small.



Orthoses

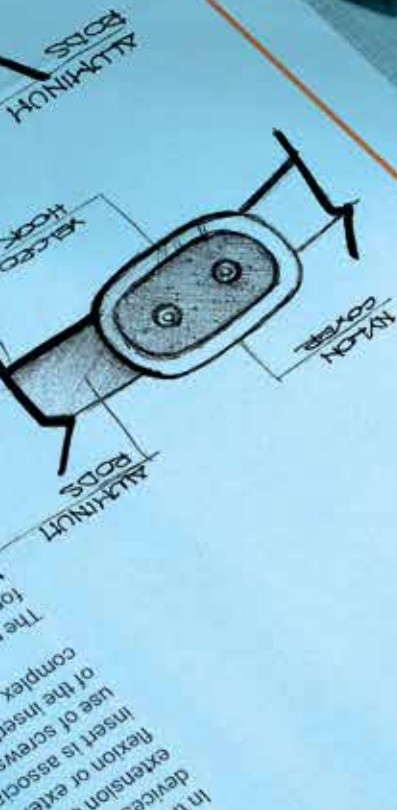

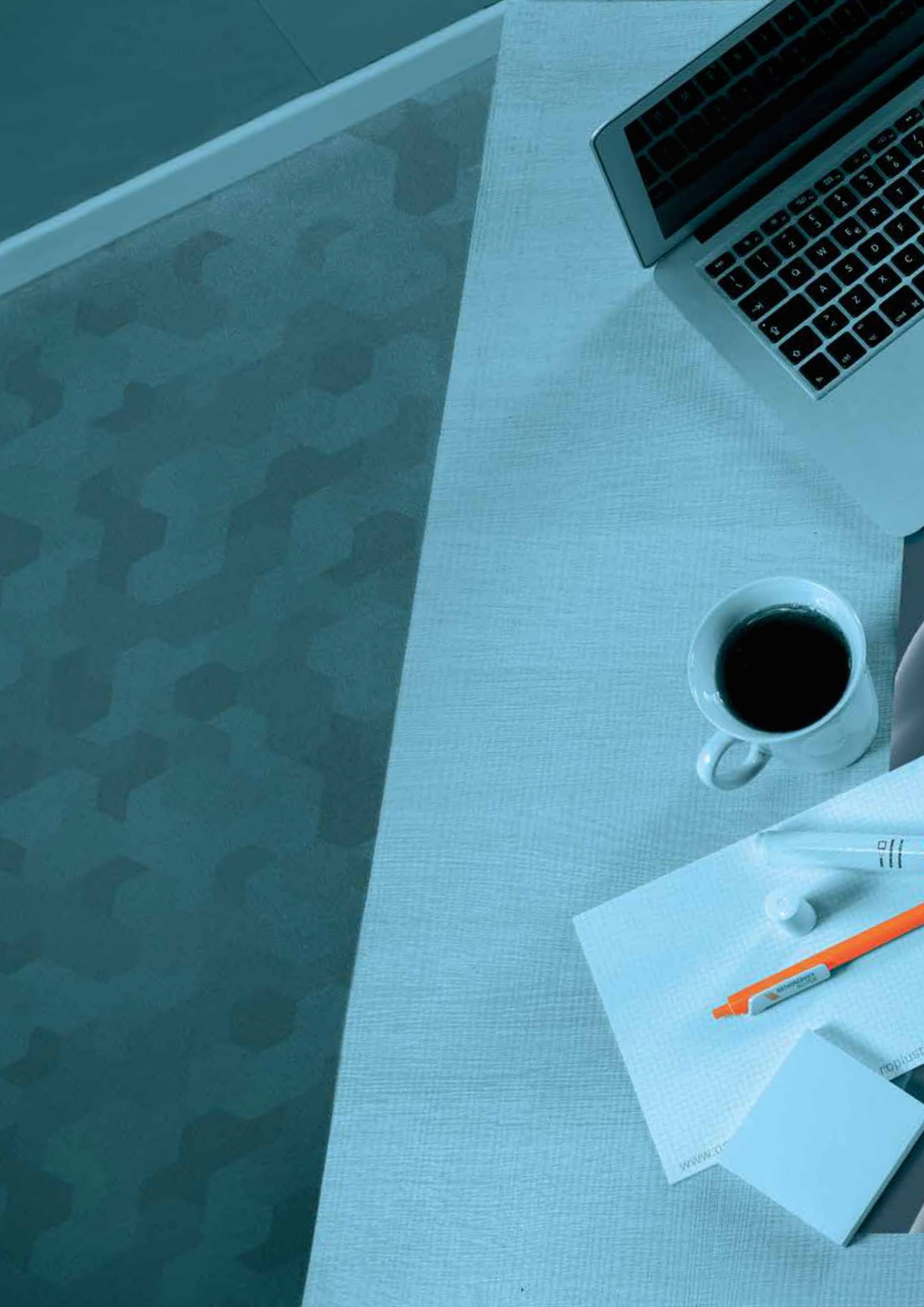



NECK



cervilight

ITEM **M8300 - M8301**

Reinforced foam cervical collar

INDICATIONS

- Slight distortions of cervical spine (whiplash)
- Torticollis
- Cervical vertigo
- Arthritis of cervical spine

FEATURES

- Semi-rigid foam structure
- Covered with tubular jersey
- External band reinforcement made of non-toxic leather-like material
- Back Velcro® fastening system
- 100% washable (warm water (30°C) and neutral soap)
- Radiolucent



RADIO
LUCENT

Item	M8300- M8301	
Size	universal	
Height cm	7,5	10
Colour	white	



cervilight soft

ITEM **M8302**

Foam cervical collar

INDICATIONS

- Slight distortions of cervical spine (whiplash)
- Torticollis
- Cervical vertigo
- Arthritis of cervical spine

FEATURES

- Semi-rigid foam structure
- Covered with tubular jersey
- Back Velcro® fastening system
- 100% washable (warm water (30°C) and neutral soap)
- Radiolucent



RADIO
LUCENT

Item	M8302			
Size	S	M	L	XL
Neck circ. cm	30/35	36/41	42/47	48/53
Height cm	6-8-10	6-8-10	6-8-10	6-8-10
Colour	white			



cervilight soft

ITEM M8304

Shaped foam cervical collar

INDICATIONS

- Slight distortions of cervical spine (whiplash)
- Torticollis
- Cervical vertigo
- Arthritis of cervical spine

FEATURES

- Semi-rigid foam structure with rounded edges
- Covered with tubular jersey
- Back Velcro® fastening system
- 100% washable (warm water (30°C) and neutral soap)
- Radiolucent
- Perfect anatomical shape



RADIO
LUCENT

Item	M8304											
Size	S	S	S	S	M	M	M	M	L	L	L	L
Neck circ. cm	28/34	29/35	30/36	31/37	30/36	31/37	32/38	33/39	36/44	37/46	38/48	39/49
Length cm	47	49	50	52	50	52	54	56	58	60	62	64
Height cm	6	8	10	12	6	8	10	12	6	8	10	12
Colour	blue											



cervilight schanz

ITEM M1505

Cervical collar, schanz type with adjustable Velcro® straps

INDICATIONS

- Moderate to severe distortions of cervical spine (whiplash)
- Cervical vertigo
- Arthritis of cervical spine
- Serious disc disease or slipped discs associated with cervicobrachial symptoms
- Use after cervical spine surgery

FEATURES

- Rigid plastic structure perforated for ventilation
- Foam edges covered with non-toxic leather-like
- Back Velcro® fastening system
- Height can be adjusted with Velcro® system
- Radiolucent



RADIO
LUCENT

Item	M1505			
Size	S	SL	M	XL
Neck circ. cm	30/35	35/40	35/40	40/45
Front height cm	9/12	9/12	10/14	10/14
Colour	white			



cervistable

ITEM M1530/T

Bivalve cervical collar with open trachea

INDICATIONS

- Severe to serious distortions of cervical spine (whiplash)
- Multiple disc diseases of cervical spine
- Cervical trauma
- Arthritis of cervical spine
- Pathological failure due to cervical metastasis
- Use after cervical spine surgery

FEATURES

- Structure made of wrapping bivalve with Back Velcro® fastening system
- Structure made of non-citotoxic polymeric foam in compliance with UNI EN ISO 10993-5
- Rigid plates for back, front and central support
- Radiolucent and waterproof
- Shaped for a perfect adhesion to chin, neck and shoulders
- Open trachea and holes for ventilation
- Prepared to be connected with chest stabilizer or hyperextension



RADIO
LUCENT

Item	M1530/T		
Size	S	M	L
Neck circ. cm	30/35	35/40	40/45
Height* cm	2 ^{1/4} " = 6 cm · 3 ^{1/4} " = 8 cm · 4 ^{1/4} " = 11 cm · 5 ^{1/4} " = 13 cm		
Colour	beige		

*Vertical distance between upper shoulder and chin



OPTION: MIP35/PC



OPTION: M1522H
head band

OPTION: MIP35/PC Connect, connecting plate to ModularPlus or Iper35 hyperextension M1522H head band



philastab

ITEM M1521

Dorsal-sternum stabilizer for Cervistable collar

INDICATIONS

- Cervical and dorsal fractures
- Cervical spondylolisthesis
- Multiple discopathy
- Cervical and breastbone fractures due to osteoporosis or metastasis
- Use after spine surgery and as an immobilizer in the event of first aid

FEATURES

- PVC struts
- PLASTAZOTE® cover
- Connections with fixing buttons to Cervistable collar
- Velcro® fastening system - lower part
- Radiolucent



Item	M1521
Size	universal
Colour	beige



minerva

ITEM M3002

Bivalve cervico-dorsal brace

INDICATIONS

- Cervical and dorsal fractures
- Cervical spondylolisthesis
- Multiple discopathy
- Cervical and breastbone fractures due to osteoporosis or metastasis
- Use after spine surgery and as an immobilizer in the event of first aid

FEATURES

- KYDEX® brace with PLASTAZOTE® pad
- Open trachea
- Velcro® fastening system
- Light and easy to wear
- Radiolucent
- Heat mouldable



RADIO
LUCENT



Item	M3002		
Size	S	M	L
Neck circ. cm	25/30	31/38	39/45
Height cm	33	38	45
Colour	beige		



malibù

ITEM M3005

Bivalve cervical brace

INDICATIONS

- Severe to serious distortions of cervical spine (whiplash)
- Multiple disc diseases of cervical spine
- Cervical trauma
- Pathological failure due to cervical metastasis
- Use after cervical spine surgery

FEATURES

- KYDEX® plastic brace
- Covered with PLASTAZOTE® pad
- Velcro® fastening system
- Possible manual adjustment through screws and small knob
- Open trachea
- Radiolucent
- Anatomic design



RADIO
LUCENT

Item

M3005

Size

universal

Height cm

adjustable

Colour

grey

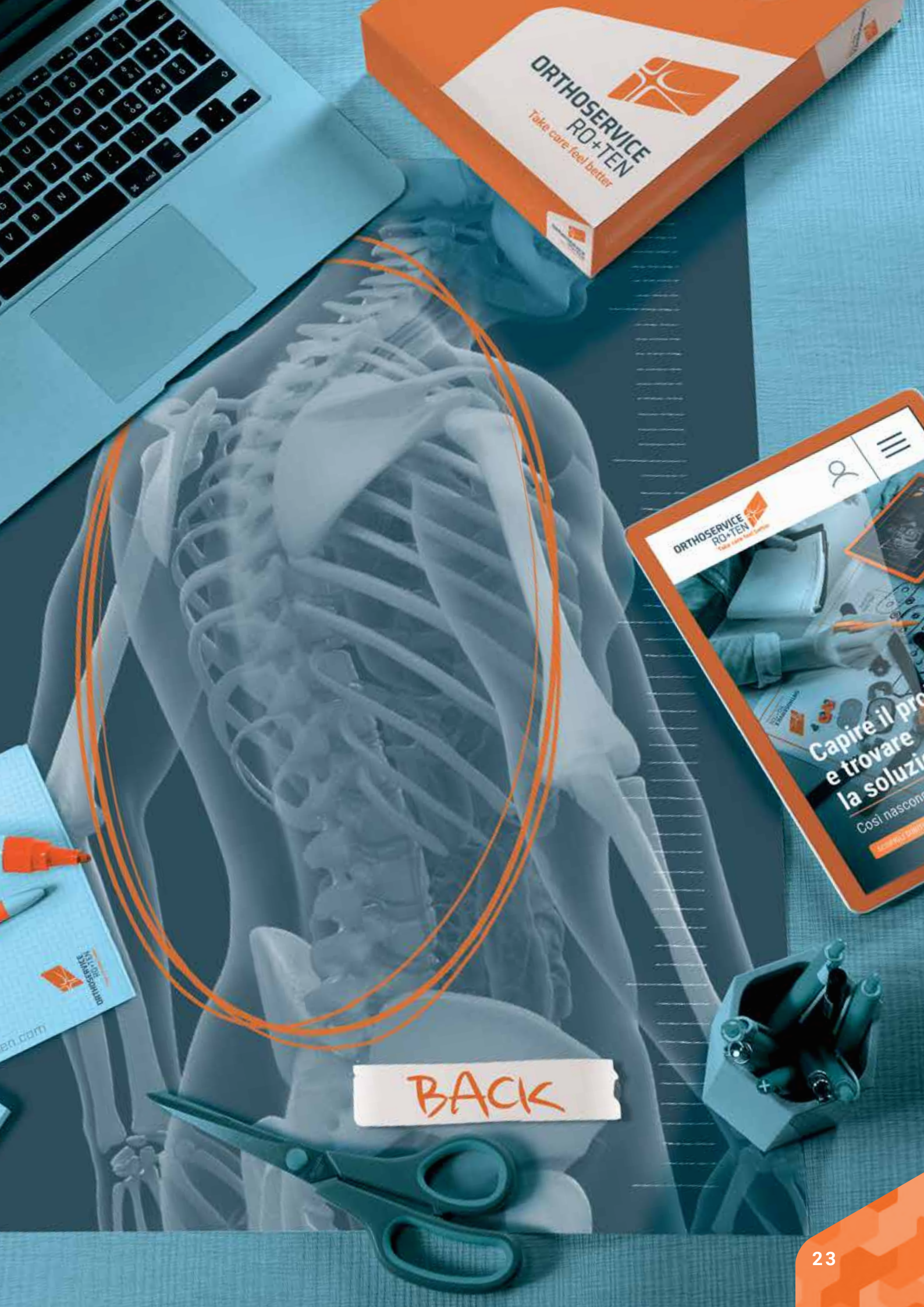

ORTHO SERVICE
RO+TEN
Take care - feel better

ORTHO SERVICE
RO+TEN
Take care - feel better

Capire il problema
e trovare la soluzione.
Così nascono
le nostre soluzioni.

BACK



dorsolite

Back orthopedic brace

ITEM **M91111**

INDICATIONS

- Useful for the correction of a curved back, kyphosis and scapular winging
- A useful aid for back pain caused by poor posture

FEATURES

- The support and straps are made of PE foam in a bi-layer of velveteen and technical material a back pulley system provides better traction when fastening
- The straps can be adjusted and shortened using the Y- Velcro® straps to adjust overall length and shoulder straps position
- Fastens with a snap-fit buckle
- Easy to put on, just like a backpack



LOW PROFILE

Item	M91111
Size	universal
Height cm	30
Colour	cream



elastop

ITEM M55113

Post-operative thoracic band support

INDICATIONS

- Thoracic contusions
- Post-operative hospital care

FEATURES

- The two elasticated bands allow the belt to adapt and fit well onto the body
- Breathable
- Front Velcro® fastening system



Item	M55113					
Size	XS	S	M	L	XL	XXL
Chest circ. cm	<100	100/110	110/130	130/140	140/150	150/160
Back height cm	16	16	16	16	16	16
Colour	white					



elastop

ITEM M55114

Post-operative lumbar band

INDICATIONS

- Post-operative and post-natal containment support
- Umbilical hernias
- Eventration
- Abdominal hernias

FEATURES

- The three elastic bands facilitate a good fit which easily adapts to the body
- Breathable
- Front Velcro® fastening system



Item	M55114					
Size	XS	S	M	L	XL	XXL
Circ. waist cm	<100	100/110	110/130	130/140	140/150	150/160
Back height cm	24	24	24	24	24	24
Colour	white					



linear70

ITEM M1770H - M1770S

Low elastic orthosis with a thermoformable pad to stabilize the lumbar rachis and relieve pressure

INDICATIONS

- Lumbalgia
- Paravertebral muscular contractures
- Mild traumas of the lumbosacral vertebral column

FEATURES

- Structure made of ribbed cotton elastomer fabric
- Front Velcro® fastening system
- Linear reinforcement on the back
- 4 linear back pockets allow the insertion of optional rigid reinforced stays as a replacement for the ones provided
- Adapts to the pathology of the patient



M1770H M1770S

Item	M1770H · M1770S					
	XS	S	M	L	XL	XXL
Size						
Circ. waist cm	50/60	60/75	75/90	90/105	105/120	120/135
Front height cm	20	20	20	20	20	20
Back height cm	26	26	26	26	26	26
Colour	M1770H = blue · M1770S = black					

OPTION: M1078/P lumbar pad
9ST012 additional reinforced stay cm 22



linear72

ITEM M1772H - M1772S

High elastic orthosis with a thermoformable pad to stabilize the lumbar rachis and relieve pressure

INDICATIONS

- Lumbalgia
- Paravertebral muscular contractures
- Mild traumas of the lumbar vertebral column

FEATURES

- Structure made of ribbed cotton and elastomer fabric
- Front Velcro® fastening system
- Linear reinforcement on the back
- 4 linear back pockets allow the insertion of optional rigid reinforced stays as a replacement for the ones provided
- Adapts to the pathology of the patient



M1772H M1772S

Item	M1772H · M1772S					
	XS	S	M	L	XL	XXL
Size						
Circ. waist cm	50/60	60/75	75/90	90/105	105/120	120/135
Front height cm	22	22	22	22	22	22
Back height cm	32	32	32	32	32	32
Colour	M1772H = blue · M1772S = black					

OPTION: M1078/P lumbar pad
9ST012 additional reinforced stay cm 24



linearplus70

ITEM M1870H - M1870S

Low elastic orthosis with a thermoformable pad and a pulley system to stabilize the lumbar rachis and relieve pressure

INDICATIONS

- Lumbago
- Lumbar sciatica and cruralgia
- Spondyloarthrosis and lumbar discopathy
- Slight traumas of the lumbosacral column and paravertebral lumbar contractures
- Postoperative recovery

FEATURES

- Structure made of ribbed cotton and elastomer fabric
- Front Velcro® fastening system
- Linear reinforcement on the back
- 4 linear back pockets allow the insertion of optional rigid reinforced stays as a replacement for the ones provided
- Adapts to the pathology of the patient

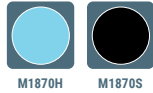

Item	M1870H · M1870S					
	XS	S	M	L	XL	XXL
Size						
Circ. waist cm	50/60	60/75	75/90	90/105	105/120	120/135
Front height cm	20	20	20	20	20	20
Back height cm	26	26	26	26	26	26
Colour	M1870H = blue · M1870S = black					

OPTION: M1078/P lumbar pad
9ST012 additional reinforced stay cm 22

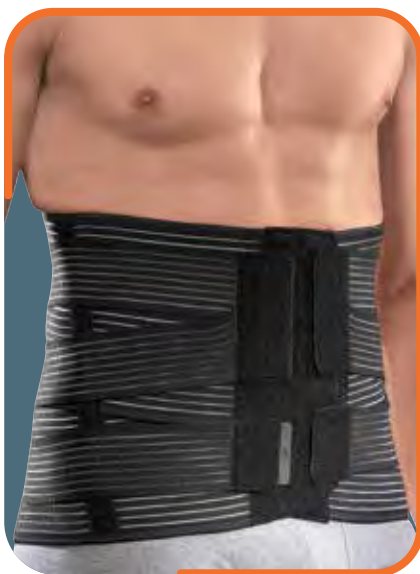

linearplus72

ITEM M1872H - M1872S

High elastic orthosis with a pulley system and a thermoformable pad to stabilize the lumbar rachis and relieve pressure

INDICATIONS

- Lumbago
- Lumbar sciatica and cruralgia
- Spondyloarthrosis and lumbar discopathy
- Slight traumas of the lumbosacral column and paravertebral lumbar contractures
- Postoperative recovery
- Results of vertebral compressions of the lumbar spine
- Treatment of transverse process fractures

FEATURES

- Structure made of ribbed cotton and elastomer fabric
- Front Velcro® fastening system
- Linear reinforcement on the back
- 4 linear back pockets allow the insertion of optional rigid reinforced stays as a replacement for the ones provided
- Adapts to the pathology of the patient



Item	M1872H · M1872S					
	XS	S	M	L	XL	XXL
Size						
Circ. waist cm	50/60	60/75	75/90	90/105	105/120	120/135
Front height cm	22	22	22	22	22	22
Back height cm	32	32	32	32	32	32
Colour	M1872H = blue · M1872S = black					

OPTION: M1078/P lumbar pad
9ST012 additional reinforced stay cm 24



litecross93

ITEM M1093C - M1093S

Lowered elastic orthosis with a thermoformable pad to stabilize the lumbar rachis and relieve pressure

INDICATIONS

- Lumbago
- Lumbar sciatica and cruralgia
- Spondylarthrosis and lumbar discopathies
- Slight traumas to the lumbosacral column and paravertebral lumbar contractures
- Post-operative recovery

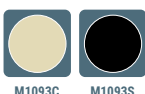

FEATURES

- Structure in elastic Sensitive® fabric, breathable, laminated, rip proof, and antistatic
- Adjustable pulley system with elastic straps for custom fit support
- Velcro® front fastening system
- Spiral stays fixed in an oblique position reinforce the abdominal section
- 4 linear back pockets allow the insertion of optional rigid reinforced stays as a replacement for the ones provided
- Adapts to the pathology of the patient

Item	M1093C - M1093S						
Size	XS	S	M	L	XL	XXL	XXXL
Pelvic circ. cm	70/80	80/90	90/100	100/110	110/120	120/130	130/140
Front height cm	14	14	14	14	14	14	14
Back height cm	23	23	23	23	23	23	23
Colour	M1093C = cream · M1093S = black · XXXL: black only						

OPTION: M1078/P lumbar pad
9ST012 Additional reinforced stay cm 16



litecross90

ITEM M1090C
M1090H - M1090S

Low elastic orthosis with a thermoformable pad to stabilize the lumbar rachis and relieve pressure

INDICATIONS

- Lumbago
- Lumbar sciatica and cruralgia
- Spondyloarthrosis and lumbar discopathy
- Slight traumas of the lumbosacral column and paravertebral lumbar contractures
- Postoperative recovery



FEATURES

- Structure in elastic Sensitive® fabric, breathable, laminated, rip proof, and antistatic
- Adjustable pulley system with elastic straps for custom fit support
- Velcro® front fastening system
- Spiral stays fixed in an oblique position reinforce the abdominal section
- 4 linear back pockets allow the insertion of optional rigid reinforced stays as a replacement for the ones provided
- Adapts to the pathology of the patient

Item	M1090C - M1090H - M1090S					
Size	XS	S	M	L	XL	XXL
Pelvic circ. cm	70/80	80/90	90/100	100/110	110/120	120/130
Front height cm	19	19	19	19	19	19
Back height cm	28	28	28	28	28	28
Colour	M1090C = cream · M1090H = blue · M1090S = black					

OPTION: M1078/P lumbar pad
9ST012 additional reinforced stay cm 22



litecross91

ITEM **M1091C**
M1091H - M1091S

High elastic orthosis with a thermoformable pad to stabilize the lumbar rachis and relieve pressure

INDICATIONS

- Lumbago
- Lumbar sciatica and cruralgia
- Spondyloarthritis and lumbar discopathy
- Slight traumas of the lumbosacral column and paravertebral lumbar contractures
- Postoperative recovery
- Results of vertebral compressions of the lumbar spine
- Treatment of transverse process fractures



FEATURES

- Structure in elastic Sensitive® fabric, breathable, laminated, rip proof, and antistatic
- Adjustable pulley system with elastic straps for custom fit support
- Velcro® front fastening system
- Spiral stays fixed in an oblique position reinforce the abdominal section
- 4 linear back pockets allow the insertion of optional rigid reinforced stays as a replacement for the ones provided
- Adapts to the pathology of the patient

Item	M1091C · M1091H · M1091S					
Size	XS	S	M	L	XL	XXL
Pelvic circ. cm	70/80	80/90	90/100	100/110	110/120	120/130
Front height cm	23	23	23	23	23	23
Back height cm	33	33	33	33	33	33
Colour	M1091C = cream · M1091H = blue · M1091S = black					

OPTION: M1078/P lumbar pad
9ST012 additional reinforced stay cm 26



litecross92

ITEM **M1092**

Full harness elastic orthosis with a thermoformable pad to stabilize the lumbar-dorsal rachis and relieve pressure

INDICATIONS

- Treatment of osteoarthritis of the spine
- Rheumatic diseases
- Postsurgical protection of vertebral fractures treated surgically with instruments and for dorsal herniotomy



FEATURES

- Padded shoulder straps, structure in elastic, breathable, laminated, rip proof, and antistatic Sensitive® fabric
- Adjustable pulley system with elastic straps for custom fit support
- Velcro® front fastening system
- Spiral stays fixed in an oblique position reinforce the abdominal section
- 4 linear back pockets allow the insertion of optional rigid reinforced stays as a replacement for the ones provided
- Adapts to the pathology of the patient

Item	M1092					
Size	XS	S	M	L	XL	XXL
Pelvic circ. cm	70/80	80/90	90/100	100/110	110/120	120/130
Front height cm	23	23	23	23	23	23
Back height cm	55	55	55	55	55	55
Colour	cream					

OPTION: M1078/P lumbar pad
9ST012 additional reinforced stay cm 46



lumboskill70

ITEM M33170

Low elastic orthosis with a thermoformable pad to stabilize the lumbar rachis and relieve pressure

INDICATIONS

- Lumbalgia
- Sciatic lumbalgia and cruralgia
- Spondylarthrosis and lumbar discopathies
- Slight traumas to the lumbosacral column and paravertebral lumbar contractures Postoperative recovery

FEATURES

- The graduated design of the elastic compression fabric on the front and on the sides provides more compression in the middle and a looser fit around the edges; made of polyester and elastomer
- The back is made of BreathSkill fabric:
 - soft and breathable
 - 3D weaving
 - special laminated covering for extra resistance
- crossed strengthening straps provide variable and customisable compression
- 4 back linear pockets allow insertion of the optional rigid reinforced stays in substitution of the stays provided
- The abdominal section is reinforced with oblique spiral stays
- Front Velcro® fastening system
- Adapts to the pathology of the patient



Item	M 33170
Size	XS S M L XL XXL
Circ. waist cm	50/60 60/75 75/90 90/105 105/120 120/135
Front height cm	20 20 20 20 20 20
Back height cm	26 26 26 26 26 26
Colour	grey

Item	M 33170
Size	XS S M L XL XXL
Circ. waist cm	50/60 60/75 75/90 90/105 105/120 120/135
Front height cm	20 20 20 20 20 20
Back height cm	26 26 26 26 26 26
Colour	grey

OPTION: M1078/P lumbar pad
9ST012 additional reinforced stay cm 20/22



lumboskill72

ITEM M33172

High elastic orthosis with a thermoformable pad to stabilize the lumbar rachis and relieve pressure

INDICATIONS

- Lumbago
- Lumbar sciatica and cruralgia
- Spondyloarthrosis and lumbar discopathy
- Slight traumas of the lumbosacral column and paravertebral lumbar contractures
- Postoperative recovery
- Results of vertebral compressions of the lumbar spine
- Treatment of transverse process fractures

FEATURES

- The graduated design of the elastic compression fabric on the front and on the sides provides more compression in the middle and a looser fit around the edges; made of polyester and elastomer
- The back is made of BreathSkill fabric:
 - soft and breathable
 - 3D weaving
 - special laminated covering for extra resistance
- crossed strengthening straps provide variable and customisable compression
- 4 linear back pockets allow the insertion of optional rigid reinforced stays as a replacement for the ones provided
- Adapts to the pathology of the patient
- The abdominal section is reinforced with oblique spiral stays
- Front Velcro® fastening system



Item	M33172
Size	XS S M L XL XXL
Circ. waist cm	50/60 60/75 75/90 90/105 105/120 120/135
Front height cm	22 22 22 22 22 22
Back height cm	32 32 32 32 32 32
Colour	grey

Item	M33172
Size	XS S M L XL XXL
Circ. waist cm	50/60 60/75 75/90 90/105 105/120 120/135
Front height cm	22 22 22 22 22 22
Back height cm	32 32 32 32 32 32
Colour	grey

OPTION: M1078/P lumbar pad
9ST012 additional reinforced stay cm 24/26



lumbofit70

ITEM **MT1170**

Low elastic orthosis with a thermoformable pad to stabilize the lumbar rachis and relieve pressure

INDICATIONS

- Lumbago
- Lumbar sciatica and cruralgia
- Spondyloarthrosis and lumbar discopathy
- Slight traumas of the lumbosacral column and paravertebral lumbar contractures
- Postoperative recovery

FEATURES

- Separate, large-scale tension straps provide support and can be individually adjusted
- Front and sides made of viscose staple fibre and elastomer material
- Back part made of breathable AirX™ fabric: skin-friendly, non-cytotoxic, latex free
- 4 back linear pockets allow insertion of the optional rigid reinforced stays as a replacement for the ones provided
- The abdominal section is reinforced with oblique spiral stays
- Front Velcro® fastening system adapts to the pathology of the patient
- Adapts to the pathology of the patient

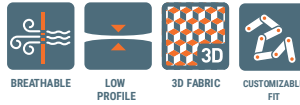

Item	M T1170					
Size	XS	S	M	L	XL	XXL
Circ. waist cm	50/60	60/75	75/90	90/105	105/120	120/135
Front height cm	20	20	20	20	20	20
Back height cm	26	26	26	26	26	26
Colour	black					

OPTION: M1078/P lumbar pad
9ST012 additional reinforced stay cm 22

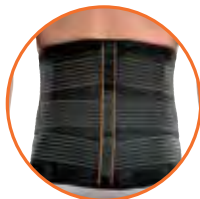

lumbofit72

ITEM **MT1172**

High elastic orthosis with a thermoformable pad to stabilize the lumbar rachis and relieve pressure

INDICATIONS

- Lumbago
- Lumbar sciatica and cruralgia
- Spondyloarthrosis and lumbar discopathy
- Slight traumas of the lumbosacral column and paravertebral lumbar contractures
- Postoperative recovery
- Results of vertebral compressions of the lumbar spine
- Treatment of transverse process fractures

FEATURES

- Separate, large-scale tension straps provide support and can be individually adjusted
- Front and sides made of viscose staple fibre and elastomer material
- Back part made of breathable AirX™ fabric: skin-friendly, non-cytotoxic, latex free
- 4 back linear pockets allow insertion of the optional rigid reinforced stays as a replacement for the ones provided
- The abdominal section is reinforced with oblique spiral stays
- Front Velcro® fastening system
- Adapts to the pathology of the patient

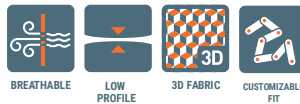

Item	MT1172					
Size	XS	S	M	L	XL	XXL
Circ. waist cm	50/60	60/75	75/90	90/105	105/120	120/135
Front height cm	22	22	22	22	22	22
Back height cm	32	32	32	32	32	32
Colour	black					

OPTION: M1078/P lumbar pad
9ST012 additional reinforced stay cm 26



crisscross78

ITEM **M1078**
M1078N

Low elastic orthosis with a thermoformable pad to stabilize the lumbar rachis and relieve pressure

INDICATIONS

- Backache
- Minor injuries to the lumbosacral spine and paravertebral lumbar contractures
- Spondyloarthrosis and lumbar discopathy
- Postoperative recovery

FEATURES

- Cotton and elastane fabric
- Front Velcro® fastening system back reinforced by crossed straps
- 4 linear back pockets allow the insertion of optional rigid reinforced stays as a replacement of the ones provided
- Adapts to the pathology of the patient



Item	M1078 · M1078N					
	XS	S	M	L	XL	XXL
Size						
Circ. waist cm	50/60	60/75	75/90	90/105	105/120	120/135
Front height cm	20	20	20	20	20	20
Back height cm	26	26	26	26	26	26
Colour	M1078 = beige · M1078N = black					

OPTION: M1078/P lumbar pad
9ST012 additional reinforced stay cm 22

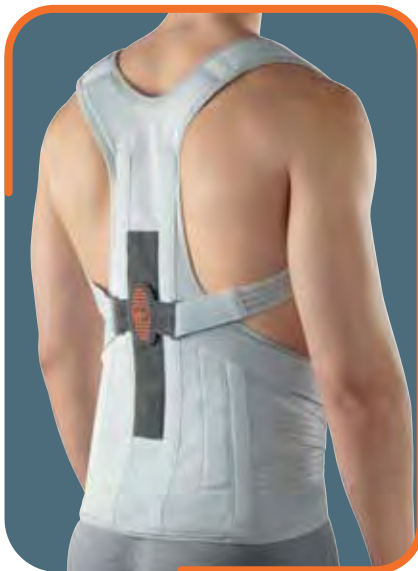

flex-B

ITEM **M33009**

Padded dorso-lumbar orthopedic orthosis with a reinforced structure

INDICATIONS

- Back pain caused by arthrosis or kyphosis
- Recovery from fractures of the thoracic and/or upper lumbar vertebrae
- Support for thoracic vertebral compression fracture caused by osteoporosis or metastasis
- Other conditions as prescribed by the doctor

FEATURES

- Made of reinforced CarbonTrace, a stretchy, breathable, ladder proof, antistatic and bacteriostatic fabric reinforced with carbon fibre
- Adjustable padded shoulder straps with non-release Velcro® fastening system
- The elasticated rear panel of the shoulder straps can be positioned at any height
- Abdominal elastic straps provide variable support for a custom fit
- Front Velcro® fastening system
- The abdominal section is reinforced with oblique spiral stays
- Mouldable inner frame in radiolucent aluminium alloy



Item	M33009					
	XS	S	M	L	XL	XXL
Size						
Pelvic circ. cm	70/80	80/90	90/100	100/110	110/120	120/130
Front height cm	16	16	16	16	16	16
Back height cm	50	50	50	52	52	52
Colour	grey					

OPTION: frame M33009/T Size 1-L, this special frame fits sizes XS to M - with XXL back height



sat23 sat55

ITEM M1623C - M1623H WOMAN
ITEM M1655C - M1655H MAN

Low orthosis to stabilize the lumbar rachis and relieve pressure with malleable reinforced stays

INDICATIONS

- Lumbago
- Sciatic lumbalgia and cruralgia
- Spondylarthrosis and lumbar discopathies
- Slight traumas of the lumbosacral column and paravertebral lumbar contractures
- Postoperative recovery
- After-effects of stable compression fractures of the lumbar vertebrae
- Treatment for transverse process fractures

FEATURES

- Pulley traction system with elastic straps and loops for targeted pressure and perfect stabilisation
- Velcro® front fastening system
- 4 linear back pockets allow the insertion of optional rigid reinforced stays as a replacement for the ones provided
- Adapts to the pathology of the patient
- New insert of a reticular fabric on the back for maximum breathability
- Main fabric made of cotton with a small amount of elastane adapts to the pathology of the patient individually



Item	M1623C - M1623H woman			
Size	S	M	L	XL
Pelvic circ. cm	75/90	90/105	105/120	120/135
Front height cm	21	21	21	21
Back height cm	33	33	33	33
Colour	M1623C = cream M1623H = blue			

OPTION: 9ST012 additional reinforced stay cm 26

Item	M1655C - M1655H man			
Size	S	M	L	XL
Pelvic circ. cm	70/85	85/100	100/115	115/130
Front height cm	20	20	20	20
Back height cm	32	32	32	32
Colour	M1655C = cream M1655H = blue			

OPTION: 9ST012 additional reinforced stay cm 26



sat 1323 sat 1355

ITEM M1323 WOMAN
ITEM M1355 MAN

Low orthosis to stabilize the lumbar rachis and relieve pressure with malleable reinforced stays

INDICATIONS

- Lumbago
- Sciatic lumbalgia and lumbar cruralgia
- Spondylarthrosis and lumbar discopathies
- Slight traumas to the lumbosacral column and paravertebral lumbar contractures
- Post-operative recovery
- After-effects of stable compression fractures of lumbar vertebrae
- Treatment of fracture of transverse processes

FEATURES

- Traction system with elastic straps and loops, for targeted pressure and perfect stabilisation
- 4 linear back pockets allow the insertion of optional rigid reinforced stays as a replacement of the ones provided.
- Adapts to the pathology of the patient
- Velcro® front fastening
- Fabric made of cotton with a small amount of elastane



Item	M1323 woman					
Size	XS	S	M	L	XL	XXL
Pelvic circ. cm	75/85	85/95	95/105	105/115	115/125	120/135
Front height cm	21	21	21	21	21	21
Back height cm	33	33	33	33	33	33
Colour	beige					

OPTION: 9ST012 additional reinforced stay cm 26

Item	M1355 man					
Size	XS	S	M	L	XL	XXL
Pelvic circ. cm	70/80	80/90	90/100	100/110	110/120	120/130
Front height cm	20	20	20	20	20	20
Back height cm	32	32	32	32	32	32
Colour	beige					

OPTION: 9ST012 additional reinforced stay cm 26



sat22 sat54

ITEM M1622C - M1622H WOMAN
ITEM M1654C - M1654H MAN

High orthosis for stabilising and supporting the lumbar spine, with malleable reinforced stays

INDICATIONS

- Lumbago
- Sciatic lumbalgia and lumbar cruralgia
- Spondylarthrosis and lumbar discopathies
- Slight traumas to the lumbosacral column and paravertebral lumbar contractures
- Post-operative recovery
- After-effects of stable compression fractures of lumbar vertebrae
- Treatment of fracture of transverse processes
- Degenerative lumbar scoliosis
- Spondylosis with or without vertebral listhesis

FEATURES

- Traction system with elastic straps and loops, for targeted pressure and perfect stabilisation
- 4 linear back pockets allow the insertion of optional rigid reinforced stays as a replacement of the ones provided.
- Velcro® front fastening
- Adapts to the pathology of the patient
- New posterior insert of reticular fabric for maximum permeability
- Main fabric made of cotton with a small amount of elastane



Item	M1622C - M1622H woman			
Size	S	M	L	XL
Pelvic circ. cm	75/90	90/105	105/120	120/135
Front height cm	23	23	23	23
Back height cm	38	38	38	38
Colour	M1622C = cream · M1622H = blue			

OPTION: 9ST012 additional reinforced stay cm 30

Item	M1654C - M1654H man			
Size	S	M	L	XL
Pelvic circ. cm	70/85	85/100	100/115	115/130
Front height cm	23	23	23	23
Back height cm	35	35	35	35
Colour	M1654C = cream · M1654H = blue			

OPTION: 9ST012 additional reinforced stay cm 30



sat 1322SH

sat 1322 / 1322SH / 1354

ITEM M1322 WOMAN
ITEM M1354 MAN
ITEM M1322SH

High orthosis for stabilising and supporting the lumbar spine, with malleable reinforced stays

INDICATIONS

- Lumbalgia
- Sciatic lumbalgia and lumbar cruralgia
- Spondylarthrosis and lumbar discopathies
- Slight traumas to the lumbosacral column and paravertebral lumbar contractures
- Post-operation period
- Results of vertebral lumbar relaxations
- Treatment of fracture of transverse processes
- Degenerative lumbar scoliosis
- Spondylosis with or without vertebral listhe

FEATURES

- Traction system with elastic straps and loops, for targeted pressure and perfect stabilisation
- 4 linear back pockets allow the insertion of optional rigid reinforced stays as a replacement of the ones provided.
- Adapts to the pathology of the patient
- Velcro® front fastening
- Front height pad 19 cm (M1322SH)
- Fabric made of cotton with a small amount of elastane



Item	M1322 / M1322SH front lowered woman					
Size	XS	S	M	L	XL	XXL
Pelvic circ. cm	75/85	85/95	95/105	105/115	115/125	120/135
Front height (1322) cm	23	23	23	23	23	23
Front height (1322SH) cm	19	19	19	19	19	19
Back height cm	38	38	38	38	38	38
Colour	beige					

OPTION: 9ST012 additional reinforced stay cm 30

Item	M1354 man					
Size	XS	S	M	L	XL	XXL
Pelvic circ. cm	70/80	80/90	90/100	100/110	110/120	120/130
Front height cm	23	23	23	23	23	23
Back height cm	35	35	35	35	35	35
Colour	beige					

OPTION: 9ST012 additional reinforced stay cm 30



sat 1321 sat 1353

ITEM M1321 WOMAN
ITEM M1353 MAN

Orthosis for prominent abdomen for stabilising and supporting the lumbar spine, with malleable reinforced stays

INDICATIONS

- Lumbalgia
- Sciatic lumbalgia and lumbar cruralgia
- Spondylarthrosis and lumbar discopathies
- Slight traumas to the lumbosacral column and paravertebral lumbar contractures
- Post-operation period
- Results of vertebral lumbar relaxations
- Treatment of fracture of transverse processes
- Degenerative lumbar scoliosis
- Spondylosis with or without vertebral listhesis

FEATURES

- Lateral Velcro® closure with accompanying pocket
- Special shaping to favour comfort and adherence
- Ladder-proof hems
- 4 linear back pockets allow the insertion of optional rigid reinforced stays as a replacement of the ones provided.
- Adapts to the pathology of the patient
- Traction system of wide elastic stretch straps for targeted pressure and perfect stabilisation
- Traction straps with loops, for support and easy wearing
- Fabric made of cotton with a small amount of elastane



Item	M1321 woman					
Size	XS	S	M	L	XL	XXL
Pelvic circ. cm	75/85	85/95	95/105	105/115	115/125	120/135
Front height cm	31	31	31	31	31	31
Back height cm	38	38	38	38	38	38
Colour	beige					

OPTION: 9ST012 additional reinforced stay cm 30

Item	M1353 man					
Size	XS	S	M	L	XL	XXL
Pelvic circ. cm	70/80	80/90	90/100	100/110	110/120	120/130
Front height cm	31	31	31	31	31	31
Back height cm	35	35	35	35	35	35
Colour	beige					

OPTION: 9ST012 additional reinforced stay cm 30



sat36 sat35

ITEM M1636C - M1636H WOMAN
ITEM M1635C - M1635H MAN

Padded orthosis for stabilising and supporting dorsal-lumbar spine, with malleable reinforced stays

INDICATIONS

- Back pain due to arthrosis or kyphosis
- After-effects of fractures of dorsal vertebrae and/ or upper lumbar vertebrae
- After-effects of stable compression fractures of the dorsal spine due to osteoporosis or metastasis

FEATURES

- Traction system with elastic straps and loops, for targeted pressure and perfect stabilisation
- 4 linear back pockets allow the insertion of optional rigid reinforced stays as a replacement of the ones provided.
- Adapts to the pathology of the patient
- Velcro® front fastening
- Shoulder pads with axillary padding
- New posterior insert of reticular fabric for maximum permeability
- Main fabric made of cotton with a small amount of elastane



Item	M1636C · M1636H woman			
Size	S	M	L	XL
Pelvic circ. cm	75/90	90/105	105/120	120/135
Front height cm	21	21	21	21
Back height cm	55	55	55	55
Colour	M1636C = cream · M1636H = blue			

OPTION: 9ST012 additional reinforced stay cm 38

Item	M1635C · M1635H man			
Size	S	M	L	XL
Pelvic circ. cm	70/85	85/100	100/115	115/130
Front height cm	23	23	23	23
Back height cm	55	55	55	55
Colour	M1635C = cream · M1635H = blue			

OPTION: 9ST012 additional reinforced stay cm 38



sat 1336 sat 1335

ITEM M1336 WOMAN
ITEM M1335 MAN

Padded orthosis for stabilising and supporting the dorsal-lumbar spine, with malleable reinforced stays

INDICATIONS

- Back pain due to arthrosis or kyphosis
- After-effects of fractures of dorsal vertebrae and/ or upper lumbar vertebrae
- After-effects of stable compression fractures of the dorsal spine due to osteoporosis or metastasis



FEATURES

- Traction system with elastic straps and loops, for targeted pressure and perfect stabilisation
- 4 linear back pockets allow the insertion of optional rigid reinforced stays as a replacement of the ones provided.
- Adapts to the pathology of the patient
- Velcro® front fastening
- Shoulder pads with axillary padding
- Fabric made of cotton with a small amount of elastane

Item	M1336 woman					
Size	XS	S	M	L	XL	XXL
Pelvic circ. cm	75/85	85/95	95/105	105/115	115/125	120/135
Front height cm	21	21	21	21	21	21
Back height cm	55	55	55	55	55	55
Colour	beige					

OPTION: 9ST012 additional reinforced stay cm 38

Item	M1335 man					
Size	XS	S	M	L	XL	XXL
Pelvic circ. cm	70/80	80/90	90/100	100/110	110/120	120/130
Front height cm	23	23	23	23	23	23
Back height cm	55	55	55	55	55	55
Colour	beige					

OPTION: 9ST012 additional reinforced stay cm 38



T70 Reinforcement frame for sat70

Item	MT70
Size	Universal

sat70 sat70R

ITEM M1370
ITEM M1370R

Orthosis with anterior-posterior traction for stabilising and supporting the dorsal-lumbar spine, with malleable reinforced stays

INDICATIONS

- Back pain caused by arthrosis or kyphosis
- Recovery from fractures of the thoracic and/ or upper lumbar vertebrae
- Management of thoracic vertebral compression fractures caused by osteoporosis or metastasis



FEATURES

- Dorsal traction: an innovative reverse system (anterior-posterior) for optimal support
- Lumbar traction: stretch straps provide targeted pressure and perfect stabilisation
- Front Velcro® fastening
- Shoulder straps with underarm padding
- 4 linear back pockets allow the insertion of optional rigid reinforced stays as a replacement of the ones provided.
- Adapts to the pathology of the patient
- Cotton fabric with minimal elastane content
- Bonded two-layer MTP shoulder straps

Item	M1370					
Size	XS	S	M	L	XL	XXL
Pelvic circ. cm	75/85	85/95	95/105	105/115	115/125	120/135
Front height cm	21	21	21	21	21	21
Back height cm	55	55	55	55	55	55
Colour	beige					

OPTION: 9ST012 additional reinforced stay cm 42 T70 reinforcement frame for sat70



sat

Semi-finished kit

The Sat semi-finished back brace is designed to have 4 rear stays: two of these are already positioned in their pockets; the pockets for the other two stays are created along the rear seams which can be altered to fit the brace to the shape of the body of the patient. The custom-fit reinforced stays are available upon request.

THE SEMIFINISHED KIT IS AVAILABLE IN THREE SIZES TO OFFER MAXIMUM FLEXIBILITY.

- Kit 1 can be used to make braces in sizes from XS to S.
- Kit 2 from sizes M to L.
- Kit 3 for sizes from XL to XXL.
- All the kits can be finished to fit both men and women.

ITEM **M123S SHORT**
ITEM **M122S HIGH**
ITEM **M136S WITH SHOULDERS**

THE KIT INCLUDES:

- Semifinished brace
- Stays 12 mm 38 cm
- Hook-and-loop Velcro® 50 mm
- Braid 24 mm
- Elastic trim
- Herringbone tape 24 mm
- Padded shoulder straps
- Velcro® for shoulder straps



Item	M123S (short) · M122S (high) · M136S (with shoulders)		
Size	1	2	3
Pelvis circumference in cm	70 - 95	90 - 115	110-135
Size	XS - S	M - L	XL - XXL
Colour	beige		

OPTION: 9ST012 additional reinforced stay
cm 26 (M123S), cm 30 (M122S), cm 38 (M136S)



lumbopull70

ITEM **M90070**
PATENT: **EP2965726**

Low orthosis with easy-pull tensioning straps for stabilising and supporting the lumbar spine

INDICATIONS

- Lumbago
- Sciatic lumbalgia and lumbar cruralgia
- Spondylarthrosis and lumbar discopathies
- Slight traumas to the lumbosacral column and paravertebral lumbar contractures
- Post-operative recovery
- After-effects of stable compression fractures of lumbar vertebrae
- Treatment of fractures to transverse processes

FEATURES

- Compound fabric (3D fabric on the inside, special fabric on the outside): high rigidity to ensure the greatest possible stabilisation; breathable for the greatest possible comfort when wearing
- System of serially arranged pulleys and tensioning straps (exclusive) in order to achieve optimum stabilisation and tensioning with minimum application of strength. The closure multiplies the force exerted by the patient and ensures the even distribution of force along with optimum adaptability to the individual anatomy
- Slim strap on the rear (h=25 mm)
- Automatic blocking system to prevent the straps being unthreaded when opened
- Elastic rear insert (not structural) in order to prevent the back coming into contact with the straps and to apply various optional items using Velcro® fastene
- Anatomically shaped and easy to put on
- Large adhesive surface for maximum setting optional
- Paravertebral brace reinforcements
- Light
- Front pad with reinforcement welded inside. With insert for the hand to make putting on easier
- Optional: rigid lumbar pad, high or low, for improved support or back brace



OPTION: M70010/20

Item	M90070				
Size	S	M	L	XL	XXL
Pelvic circ. cm	70/85	85/100	100/115	115/130	130/145
Front height cm	16	16	16	16	16
Back height cm	26	26	26	26	26
Colour	chalk white				

OPTION: M70010 small lumbar pad, Size 24 x 23 cm
M70020 large lumbar pad, Size 24 x 31 cm
M90074 back splint

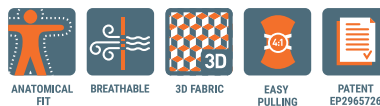



OPTION: M70010/20

Item	M90072			
Size	S	M	L	XL
Pelvic circ. cm	70/85	85/100	100/115	115/130
Front height cm	20	20	20	20
Back height cm	31	31	31	31
Colour	chalk white			

OPTION: M70010 small lumbar pad, Size 24x23 cm
M70020 large lumbar pad, Size 24x31 cm
M90074 back splint

Lumbopull72

ITEM M90072
PATENT: EP2965726

High orthosis with easy-pull tensioning straps for stabilising and supporting the lumbar spine

INDICATIONS

- Lumbago
- Sciatic lumbalgia and lumbar cruralgia
- Spondylarthrosis and lumbar discopathies
- Slight traumas to the lumbosacral column and paravertebral lumbar contractures
- Post-operative recovery
- After-effects of stable compression fractures of lumbar vertebrae
- Treatment of fractures to transverse processes
- Degenerative lumbar scoliosis
- Spondylosis with or without vertebral listhesis



FEATURES

- Compound fabric (3D fabric on the inside, special fabric on the outside): high rigidity to ensure the greatest possible stabilisation; breathable for the greatest possible comfort when wearing
- System of serially arranged pulleys and tensioning straps (exclusive) in order to achieve optimum stabilisation and tensioning with minimum application of strength. The closure multiplies the force exerted by the patient and ensures the even distribution of force along with optimum adaptability to the individual anatomy
- Wide strap on the rear (h=38 mm)
- Automatic blocking system to prevent the straps being unthreaded when opened
- Elastic rear insert (not structural) in order to prevent the back coming into contact with the straps and to apply various optional items using Velcro® fastener
- Anatomically shaped and easy to put on
- Large adhesive surface for maximum setting optional
- Paravertebral brace reinforcements
- Light
- Front pad with reinforcement welded inside. With insert for the hand to make putting on easier
- Optional: rigid lumbar pad, high or low, for improved support or back brace



dorsopull74

ITEM M90074

Padded dorso-lumbar back splint for the orthopedic Lumbopull orthosis

INDICATIONS

- Back pain due to arthrosis or kyphosis
- After-effects of fractures of dorsal vertebrae and/ or upper lumbar vertebrae
- After-Effects of stable compression fractures of the dorsal spine due to osteoporosis or metastasis



FEATURES

- When combined to Lumbopull 70 or 72, it becomes a padded shoulder orthopedic orthosis corset with shoulder straps
- Self-shaping dorsal stays included
- There is also the option of inserting a formable, stable internal frame which is made of aluminium alloy and radiolucent
- New length adjusting shoulder straps with an elastic panel at the back enable a secure fit and the brace to be worn like a backpack
- Two-fold compound padding made of PE foam

Item	M90074			
Size	XS	S	M	L
Distance T1-L5	35/41	41/47	47/54	54/61
Colour	chalk white			



spinalplus 2.0

ITEM **M33049**
PATENT **EP2502608**

Spinal brace for osteoporosis

INDICATIONS

- Dorsolombalgia after healing of stable compression fractures of dorsolumbar vertebrae
- Stable compression fractures of dorsolumbar vertebrae caused by osteoporosis or metastatic tumors
- Hyperkyphosis of the thoracic spine, posttraumatic or caused by arthrosis
- Juvenile osteochondrosis

FEATURES

- Malleable radiotranslucent aluminium alloy inner frame
- Patented strap system (Patent EP2502608):
 - fastens around the abdomen with a corset
 - a unique tensioning system – all the rear straps and the shoulder straps can be

tightened by pulling the pads

- a special system magnifies the force exerted to double the tension of the shoulder straps – maximum effectiveness with minimum effort
- Dorsal-abdominal straps with a lowfriction strap
- Dorsal-abdominal straps attached directly to the metal frame with self aligning buckles and press studs
- The abdominal corset ensures greater comfort and stability:
 - Velcro® fastening
 - adjustable length
 - bonded stretchy MTP section and technical stretch fabric
- Biodynamic, stretchy dorsal insert
- Padded shoulder straps with the option of pre-setting their positions
- PE padding bonded with velour and technical fabric with bonded edges



Item	M33049			
Size	XS	S	M	L
Distance T1-L5 cm	35/41	41/47	47/54	54/61
Pelvic circ. cm	70/125	70/125	70/125	70/125
Colour	grey			

OPTION: M33049/P inflatable pad



spinalplus

ITEM **MT1049**
PATENT **EP2502608**

Spinal brace for osteoporosis

INDICATIONS

- Dorsolombalgia after healing of stable compression fractures of dorsolumbar vertebrae
- Stable compression fractures of dorsolumbar vertebrae caused by osteoporosis or metastatic tumors
- Hyperkyphosis of the thoracic spine, posttraumatic or caused by arthrosis
- Juvenile osteochondrosis

FEATURES

- Padded shoulder straps with position settings which can be set prior to use
- Velcro® closure
- Elastic insert with biodynamic effect
- Mouldable inner frame in aluminium alloy, X-ray permeable (except for the snap fasteners)
- Abdominal and dorsal tensioning straps, made of comfortable belt material
- Buckles with self-aligning mounting points
- State-of-the-art system of tensioning straps, protected by patent EP2502608
- Two-layer PE padding with suede and mesh fabric cover



Item	MT1049			
Size	XS	S	M	L
Distance T1-L5 cm	35/41	41/47	47/54	54/61
Colour	blue			



iper35

ITEM MIP35
PATENT EP2457544

3-point hyperextension brace

INDICATIONS

- Traumatic fractures (T10-L1/L2)
- Osteoporotic or metastatic-related compression fractures of the thoracic spine and the dorsolumbar transition (T10-L1/L2)
- Osteomalacia with fractures
- Dorsolumbar osteoarthritis
- Substitute for plaster corset

FEATURES

- Telescopic: the screws do not have to be removed, but only loosened for adjustment



- Pelvic band made of flexible polymer. A new fixation mechanism permits a quick and safe change
- Possibility of blocking the spring oscillation using polymer wedges
- Newly designed pin fasteners for easy closing by the patient
- Strap adjustable with ratchet closure
- Removable PE foam pads, attached with snap fasteners, covered with synthetic PU material on the outside and blended elastane fabric on the inside
- Base structure made of light aluminium alloy, frame construction
- Movable sternal plate
- Dorsolumbar pelotte, can be positioned horizontally and vertically
- Plus-closure made of light, robust composite material with safety lock
- Underarm protective lining in non-toxic, non-allergic material

Item	MIP35							
Size	S	S+	M	M+	L	L+	XL	XL+
Pelvic circ. cm	60/75	60/75	75/90	75/90	90/105	90/105	105/115	105/115
Hyperextensor height cm*	32/38	38/44	35/41	41/50	37/44	44/52	40/46	46/55
Colour	grey							

* measured from the proximal side of the corpus sterni to the upper edge of the pubic bone (tuberculum pubicum)

OPTION: MIP35/PC connection plate to cervical collar CerviStable
MIP35/P sternal half-sized pad for pace-maker wearers



stabil-T

ITEM MP1000

3-point hyperextension brace

INDICATIONS

- Traumatic fractures (T10-L1/L2)
- Osteoporotic or metastatic-related compression fractures of the thoracic spine and the dorsolumbar transition (T10-L1/L2)
- Osteomalacia with fractures
- Dorsolumbar osteoarthritis
- Substitute for plaster corset

FEATURES

- A lightweight aluminium alloy frame without any sharp metal edges for maximum comfort

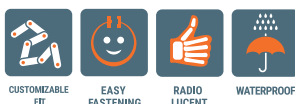

- The brace can be adjusted at the sides with screws and at the top with a telescopic mechanism (the screws do not need to be removed)
- The angle of the underarm joints can be adjusted using the notched system that corresponds with the angle of the underarm pads (7.5° increments)
- An innovative polymer spring enables the pelvic band to be tilted (it can also be secured in position at 0° and at 18° using grub screws)
- Moveable sternal plate
- A new strap with three-step adjustable length and a clip to hold any excess strap
- A plastic lever fastening with a safety lock
- The padded parts are water-repellent and can be immersed in water: PE foam covered with non-toxic synthetic leather
- The back plate can be worn horizontally and vertically

Item	M1000								
Size	XS	S	MS	M	ML	LS	L	XLS	XL
Pelvic circ. cm	50/60	60/75	75/90	75/90	75/90	90/105	90/105	105/115	105/115
Height cm*	30/37	34/42	34/41	36/46	40/52	36/46	40/52	39/49	42/54
Colour	grey								

* measured from the proximal side of the corpus sterni to the upper edge of the pubic bone (tuberculum pubicum)

OPTION: MIP35/PC connection plate to cervical collar CerviStable
MIP35/P sternal half-sized pad for pace-maker wearers
MP1000/IA underarm protective lining in non-toxic, non-allergic material
MP10-S05 optional pad, can be shaped to fit

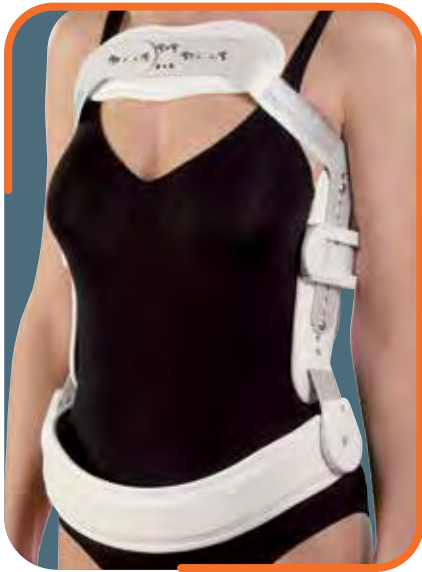

modular plus35K

ITEM MP35K PLUS

3-point hyperextension brace

INDICATIONS

- Traumatic fractures (T10-L1/L2)
- Osteoporotic or metastatic-related compression fractures of the thoracic spine and the dorsolumbar transition (T10-L1/L2)
- Osteomalacia with fractures
- Dorsolumbar osteoarthritis
- Substitute for plaster corset

FEATURES

- Frame made of light aluminium alloy
- Frame construction
- Movable sternal plate
- Back pad can be positioned either horizontally or vertically
- Adjusted via screws
- Spring oscillation of the pelvic strap (with the option of securing at 0° and 18°)
- Lever closure made of plastic with safety lock
- Newly designed strap with special hook closure system for adjusting the length
- Padded parts made of soft foam with non toxic, synthetic leather cover
- Underarm protective lining in non-toxic, non allergic material



Item	MP35K Plus								
Size	XS	S	MS	M	ML	LS	L	XLS	XL
Pelvic circ. cm	50/60	60/75	75/90	75/90	75/90	90/105	90/105	105/115	105/115
Hyperextensor height cm*	30/37	34/42	34/41	36/46	40/52	36/46	40/52	39/49	42/54
Colour	white								

* measured from the proximal side of the corpus sterni to the upper edge of the pubic bone (tuberculum pubicum)

- OPTION:** M35/4M reinforced back pad
 MIP35/P sternal half-sized pad for pace-maker wearers
 MIP35/PC Connection plate to cervical collar CerviStable



modular plus35 acqua

ITEM MP35A PLUS

3-point hyperextension brace Acqua

INDICATIONS

- Traumatic fractures (T10-L1/L2)
- Osteoporotic or metastatic-related compression fractures of the thoracic spine and the dorsolumbar transition (T10-L1/L2)
- Osteomalacia with fractures
- Dorsolumbar osteoarthritis
- Substitute for plaster corset

FEATURES

- Frame made of light aluminium alloy
- Frame construction
- Movable sternal plate
- Back pad can be positioned either horizontally or vertically
- Adjusted via screws
- Spring oscillation of the pelvic strap (with the option of securing at 0° and 18°)
- Adjustable posterior Velcro® straps
- Lever closure made of plastic with safety lock
- Newly designed strap with special hook closure system for adjusting the length
- Padded parts and belt in water-repellent material, suitable for use in water
- Underarm protective lining in non-toxic, non-allergic material

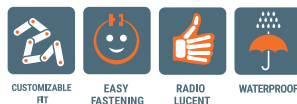

Item	MP35A PLUS							
Size	S	MS	M	ML	LS	L	XLS	XL
Pelvic circ. cm	60/75	75/90	75/90	75/90	90/105	90/105	105/115	105/115
Hyperextensor height cm*	34/42	34/41	36/46	40/52	36/46	40/52	39/49	42/54
Colour	white							

*measured from the proximal side of the corpus sterni to the upper edge of the pubic bone (tuberculum pubicum)

- OPTION:** M35/4M reinforced back pad
 MIP35/P sternal half-sized pad for pace-maker wearers
 MIP35/PC Connection plate to cervical collar CerviStable

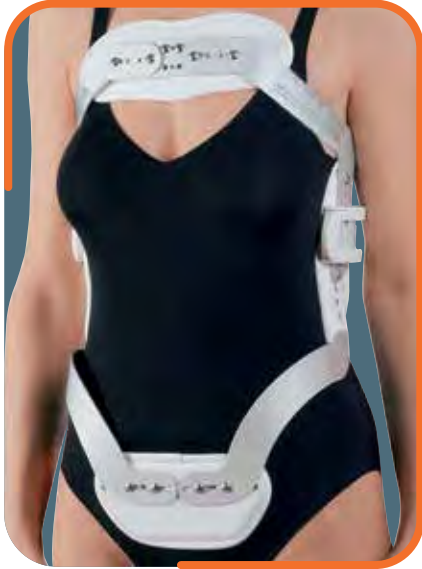

modular plus36

ITEM MP36 PLUS

3-point hyperextension brace with pubic pad

INDICATIONS

- Traumatic fractures (T10-L1/L2)
- Osteoporotic or metastatic-related compression
- fractures of the thoracic spine and the dorsolumbar transition (T10-L1/L2)
- Osteomalacia with fractures
- Dorsolumbar osteoarthritis
- Substitute for plaster corset



FEATURES

- Frame made of light aluminium alloy
- Frame construction
- Movable sternal plate
- Back pad can be positioned either horizontally or vertically
- Fixed pubic pad
- Adjusted via screws
- Lever closure made of plastic with safety lock
- Newly designed strap with special hook closure system for adjusting the length
- Padded parts made of soft foam with nontoxic, synthetic leather cover
- Underarm protective lining in non-toxic, non-allergic material

Item	MP36Plus			
Size	S	M	L	XL
Pelvic circ. cm	60/75	75/90	90/105	105/115
Hyperextensor height cm*	35	38	41	44
Colour	white			

* measured from the proximal side of the corpus sterni to the upper edge of the pubic bone (tuberculum pubicum)

OPTION: M35/4M reinforced back pad, can be shaped to fit
M35/23-30 Pelotte deltapettorali



modular plus45

ITEM MP45 PLUS

3-point hyperextension brace with pressure setting in the sternum region

INDICATIONS

- Traumatic fractures (T10-L1/L2)
- Osteoporotic or metastatic-related compression fractures of the thoracic spine and the dorsolumbar transition (T10-L1/L2)
- Osteomalacia with fractures
- Dorsolumbar osteoarthritis
- Substitute for plaster corset



FEATURES

- Frame made of light aluminium alloy
- Frame construction
- Movable sternal plate
- Back pad can be positioned either horizontally or vertically
- Adjusted via screws
- Spring oscillation of the pelvic strap (with the option of securing at 0° and 18°)
- Lever closure made of plastic with safety lock
- Newly designed strap with special hook closure system for adjusting the length
- Padded parts made of soft foam with nontoxic, synthetic leather cover
- Toothed wheel under the arm to adjust the pressure against the sternum: each tooth equals 5° setting variation
- Underarm protective lining in non-toxic, non-allergic material

Item	MP45 PLUS							
Size	S	MS	M	ML	LS	L	XLS	XL
Pelvic circ. cm	60/75	75/90	75/90	75/90	90/105	90/105	105/115	105/115
Hyperextensor height cm*	30/37	34/42	36/46	40/52	36/46	40/52	39/49	42/54
Colour	white							

* measured from the proximal side of the corpus sterni to the upper edge of the pubic bone (tuberculum pubicum)

OPTION: M35/4M reinforced back pad



connect

ITEM MIP35/PC

Connection plate between cervical collar Cervistable and the hyperextension braces Modular plus, Iper35 or Stabil-T

INDICATIONS

- Simultaneous illness within the range of the neck spinal column and the first thoracic vertebra

FEATURES

- Aluminum plate designed for simultaneous illness within the range of the neck spinal column and the first vertebra of the chest
- Connection plate for hyperextension brace and Cervistable Collar with or without Trachea opening. Will fit any 3-point hyperextension brace
- Usable with all Orthoservice/Ro+ten hyperextension brace

Item	MIP35/PC
Size	universal



nhyco

ITEM MD100

Cruciform spinal hyperextension orthosis

INDICATIONS

- Extension and immobilisation of the dorso-lumbar spine
- Post-operative immobilisation
- Hyperkyphosis and roundback
- Scheuermann disease
- Collapsed vertebra caused by osteoporosis
- Collapsed vertebra caused by metastasis

FEATURES

- Lightweight T6 aluminum alloy frame (allows a weight of less than 700 g)
- Adjustable and movable sternal and pubic pads
- Lumbar pad in 3 sizes: small (horizontal), regular, long
- Replaceable EVA padding-waterproof, non toxic and latex-free
- PLUS fastening made of light, durable compound material. Simple to open and close, guarantees constant lumbar pressure with safety fastening
- Simple telescopic adjustment of frame no need to remove screws



CUSTOMIZABLE FIT EASY FASTENING RADIO LUCENT WATERPROOF



Item	MD100		
Size	S	R	L
Distance sterno pube cm	27/34	34/41	40/53
Waist max circ. cm	90	120	120
Colour	white		

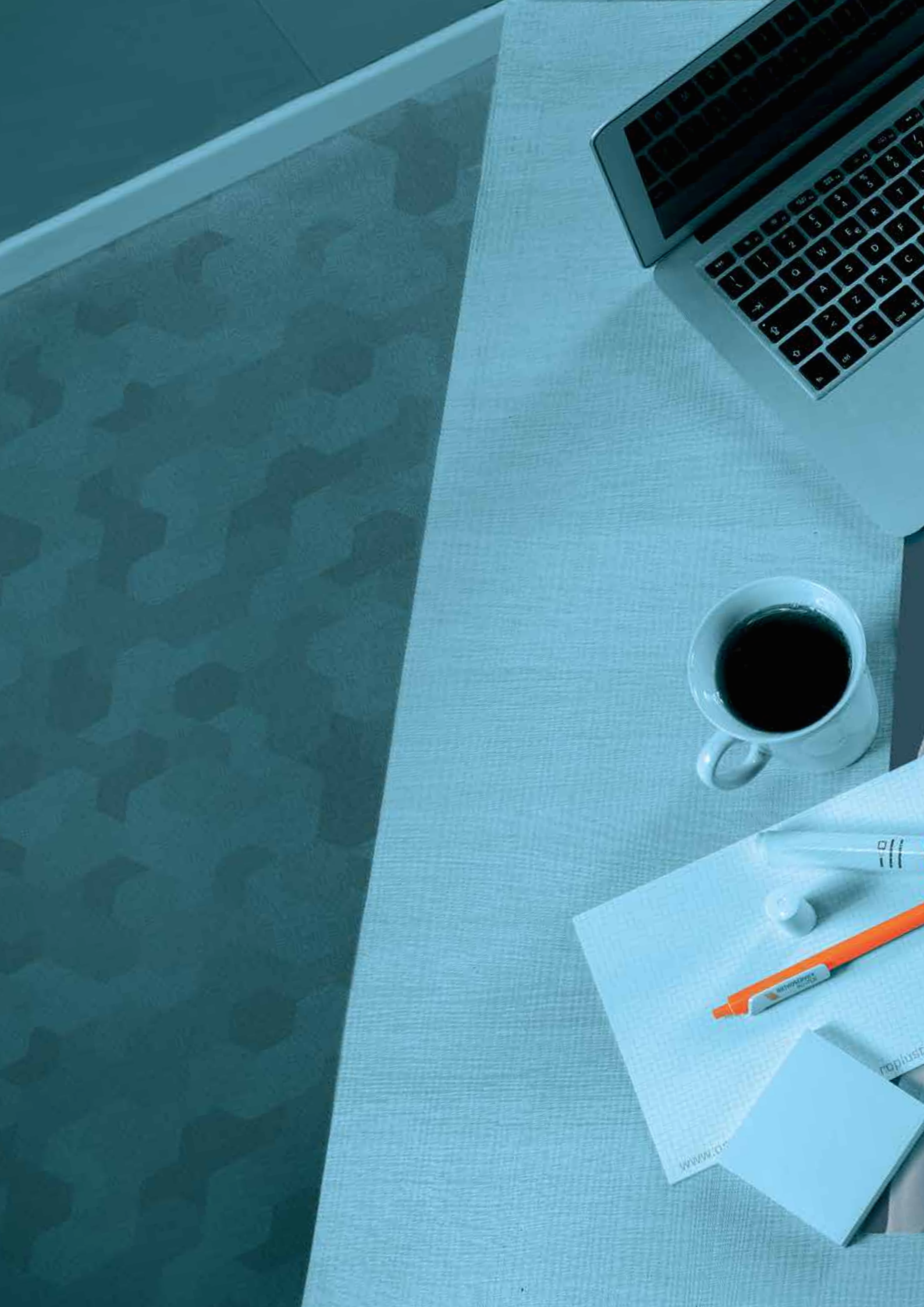

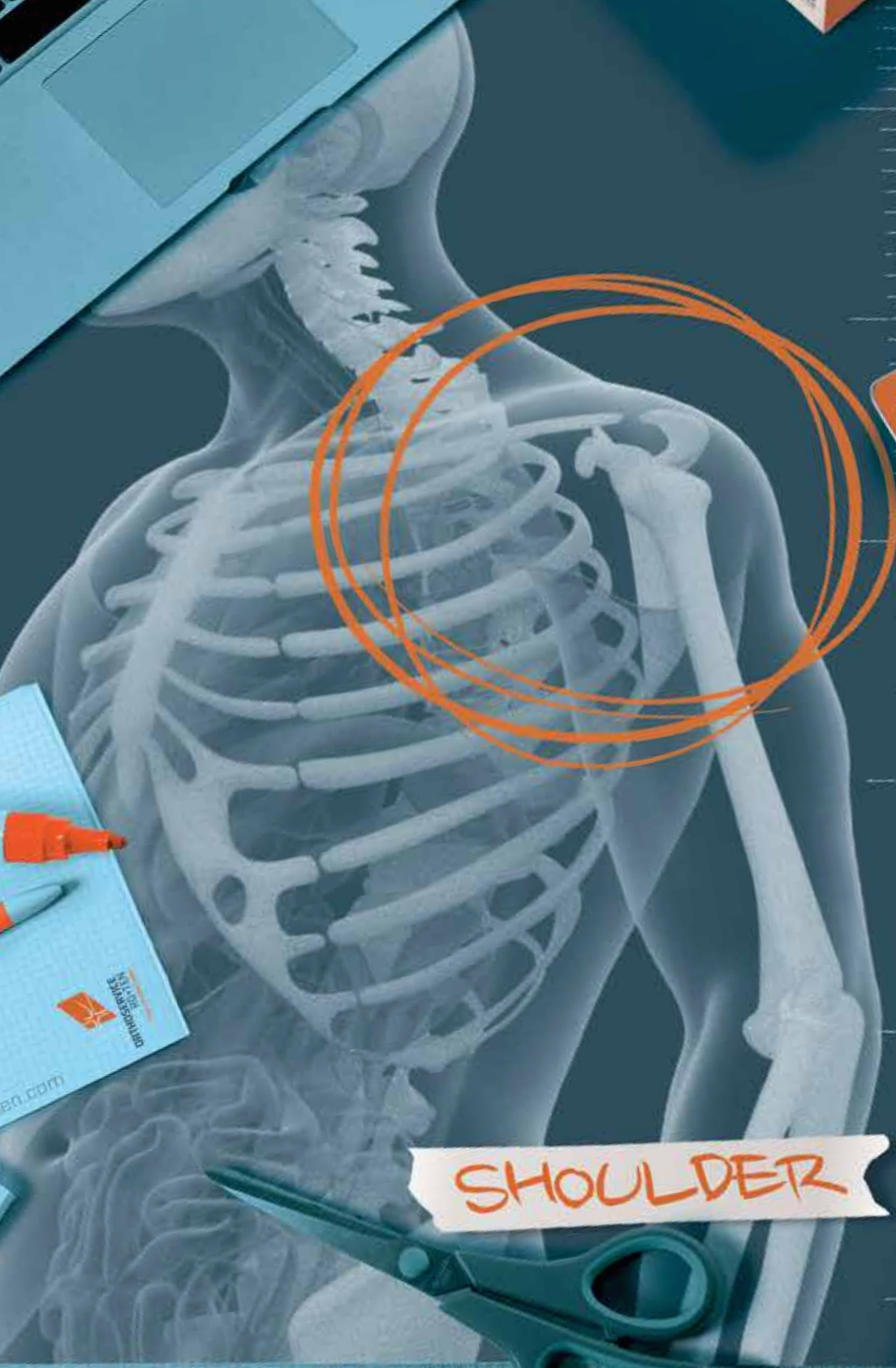

SHOULDER





shouldercross

ITEM M20726 R/L

Functional shoulder brace

INDICATIONS

- Conservative treatment of instability after both front and back glenohumeral dislocations
- Protection during sports or working activities at risk when waiting for surgery or after stabilization surgery
- Use for shoulder rehabilitation treatment of painful hyperlaxity or functional instability
- Use three months after surgery to repair rotator cuff when starting work or sport, including when managing massive ruptures of rotator cuff

FEATURES

- BreathSkill fabric structure:
 - Soft and breathable
 - 3D fabric
 - External coverage made of a strong mesh fabric
- Crossover elastics for a perfect joint stabilization
- Lateral adjustable belt; partially elastic and underarm padding
- Adjustable arm with elastics and Velcro® fastening system

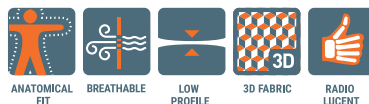

Item	M20726 R/L			
Size	S	M	L	XL
Circ. biceps cm	22/26	26/30	30/35	35/40
Colour	grey			

specify right or left



octofix (cvb)

ITEM M8503

Clavicle immobilizer

INDICATIONS

- Clavicle fractures
- Subluxation of acromioclavicular joint

FEATURES

- Gauzed fabric with padding
- 8 type bandage with Back Velcro® fastening system

Item	M8503					
Size	XS	S	M	L	XL	XXL
Chest circ. cm	55/70	70/85	85/100	100/110	110/120	120/135
Colour	white					



acromion 2.0

ITEM **MS1063 R/L**
PATENT **EP2591757**

Brace for acromioclavicular joint subluxation

INDICATIONS

- Conservative treatment for stabilization of acromioclavicular joint after traumatic dislocations of first-second-third degrees (at the discretion of the physician)
- Conservative treatment after fracture of far distal clavicle

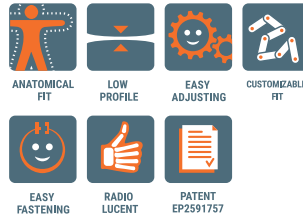

FEATURES

- System designed to push clavicle downward and the humerus upward to align acromion and clavicle (exclusive)
- Anatomical, flexible clavicle brace with polyethylene foam padding and rotating joints
- Lateral strap with buckle (orange) for a rapid removal
- Adjustable, comfortable elbow and forearm support, polyethylene foam semi-rigid padding for an easy application
- Adjustable fixing belt snap (white) with Velcro® fastening system
- Rear straps with both constant and pre-set tensioning
- Velour straps, adaptable size

Item	MS1063 R · MS1063 L
Size	universal
Colour	blue

specify right or left



shouldfix

ITEM **M8409**

Arm and shoulder immobilizer with elbow support

INDICATIONS

- Stable humerus fractures
- Gleno-humeral luxation
- Distorsions of shoulder
- Post surgery humerus fractures and gleno-humeral luxation treatment
- Post surgery after tenorrhaphy of long head of humeral biceps

FEATURES

- Mixed cotton sling
- Immobilizer band made of soft padded fabric
- Shoulder straps with Velcro® fastening system
- Elbow pocket support



BREATHABLE

Item	M8409
Size	universal
Colour	grey

fits right and left



shouldfix II

ITEM M8412

Arm and shoulder immobilizer with removable elbow pocket

INDICATIONS

- Stable humerus fractures
- Gleno-humeral luxation
- Distorsions of shoulder
- Post surgery humerus fractures and gleno-humeral luxation treatment
- Post surgery after tenorrhaphy of long head of humeral biceps

FEATURES

- Pocket sling made of Velcro padded fabric, perfectly adjustable
- Soft Velcro braces
- Exclusive mesh elbow-block band
- Fixation band made of padded fabric, perfectly adjustable



RADIO LUCENT

Item	M8412
Size	universal
Colour	black

fits right and left



shouldfix open (sfb)

ITEM M8410

Arm and shoulder immobilizer

INDICATIONS

- Stable humerus fractures
- Gleno-humeral luxation
- Distorsions of shoulder
- Post surgery humerus fractures and gleno-humeral luxation treatment
- Post surgery after tenorrhaphy of long head of humeral biceps

FEATURES

- Soft structure with external gauze nylon to match Velcro® fastening system
- Shoulder strap with snap closure



RADIO LUCENT

Item	M8410
Size	universal
Colour	black

fits right and left



shouldfix light

ITEM M20413

Brace for shoulder immobilization

INDICATIONS

- Gleno-humeral luxation
- Distorsions of shoulder
- Post surgery

FEATURES

- Chest band made of velcro padded fabric, perfectly adjustable
- One arm band and two forearm bands made of Velcro® padded fabric to be freely positioned on chest band



Item	M20413
Size	universal
Colour	black

fits right and left



shouldfix 3

ITEM M20414

Brace for shoulder immobilization

INDICATIONS

- Stable humerus fractures
- Gleno-humeral luxation
- Distorsions of shoulder
- Post surgery humerus fractures and gleno-humeral luxation treatment
- Post surgery after tenorrhaphy of long head of humeral biceps

FEATURES

- Made of cotton and polyester with elbow pocket support
- Chest immobilizer strap with central padded fabric and Velcro® fastening system
- Shoulder straps with Velcro® fastening system with central padded fabric

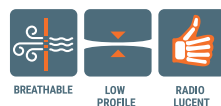

Item	M20414			
Size	S	M	L	XL
Forearm length* cm	28/34	34/42	42/48	48/58
Colour	black			

fits right and left

*measurement taken from elbow to end of clenched fist



omoplus 2.0

ITEM **M90080 R/L**
PATENT **EP3030203**

Shoulder brace with immobilizer in fixed abduction of 10°

INDICATIONS

- Post surgery (in abduction) to repair rotator cuff and soft tissue, glenoid labrum suture, capsular stabilization

FEATURES

- New exclusive tensioning system:
 - Shoulder support (rotating buckles) on homolateral/injured shoulder to ensure its physiological posture, to prevent neckache.
 - Controlateral fixing strap with orange buckle for a rapid opening.
 - Back triangle straps for scapular stability.
- Pad: high density foam with gauze fabric cover (to perfectly manage Velcro®) and fabric with silver fiber in contact with the body (anti-bacterial and odor-free)
- Length adjustable immobilizer
- Arm pocket support made of breathable material with Velcro® fastening system: easy elbow mobility.
- Adjustable abdominal strap with Velcro® fastening system and snap closing.
- Pad with front edge to improve stability. Tilted toward arm support for a better comfort
- Supporting strap for thumb and ball for rehabilitative purposes.



Item	M90080 R / M90080 L	
Size	S	L
Forearm length cm*	< 38	> 39
Circ. max forearm cm	< 32	> 29
Colour	black	

* measurement taken from elbow to end of clenched fist specify right or left



top-S 10°/15°

ITEM **ME110 10°**
ME210 15°

Shoulder brace with immobilizer in fixed abduction of 10° or 15°

INDICATIONS

- Post surgery (in abduction) to repair rotator cuff and soft tissue, glenoid labrum suture, capsular stabilization

FEATURES

- Pad: high density foam with silver fiber in contact with the body
- Protection neck sleeve
- External gauze nylon cover and sleeves with Velcro® fastening system
- Breathable arm pocket material
- Fixing straps with adjustable buckles with Velcro® fastening system
- Supporting strap for thumb
- Abduction of 10° or 15°

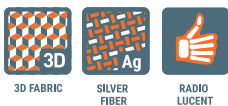

Item	ME110 10° · ME210 15°		
Size	S	M	L
Forearm length cm*	< 34	35/39	> 40
Colour	black		

* measurement taken from elbow to end of clenched fist fits right and left



top II-S 10°/15°

ITEM ME111 10°
ME211 15°

Shoulder brace with immobilizer in fixed abduction of 10° or 15°

INDICATIONS

- Post surgery (in abduction) to repair rotator cuff and soft tissue, glenoid labrum suture, capsular stabilization

FEATURES

- Pad: high density foam with silver fiber in contact with the body
- Protection neck sleeve
- Pad with anteroposterior edge to improve stability.
- Ball for rehabilitative purposes.
- External gauze nylon cover and sleeves with Velcro® fastening system
- Breathable arm pocket material
- Fixing straps with adjustable buckles with Velcro® fastening system
- Supporting strap for thumb
- Abduction of 10° or 15°



3D FABRIC



SILVER FIBER



RADIO LUCENT



Item	ME111 10° · ME211 15°	
Size	S	L
Forearm length cm*	< 38	> 39
Colour	black	

* measurement taken from elbow to end of clenched fist fits right and left



top III-S 10°

ITEM ME112 10°

Shoulder brace with immobilizer in fixed abduction of 10°, underarm strap

INDICATIONS

- Post surgery (in abduction) to repair rotator cuff and soft tissue, glenoid labrum suture, capsular stabilization

FEATURES

- High density foam with gauze fabric cover (to perfectly manage Velcro®) and fabric with silver fiber in contact with the body
- Pad with front edge for an excellent stability
- External gauze nylon cover and sleeves with Velcro® fastening system
- Breathable arm pocket material
- Sleeve for neck protection
- Underarm strap to avoid neck pressure and increase rotatory stability
- Fixing straps with adjustable buckles with Velcro® fastening system
- Ball for rehabilitative purposes.
- Supporting strap for thumb
- Abduction of 10°



3D FABRIC



SILVER FIBER



RADIO LUCENT



Item	ME112 10°	
Size	S	L
Forearm length cm*	< 38	> 39
Colour	black	

* measurement taken from elbow to end of clenched fist fits right and left

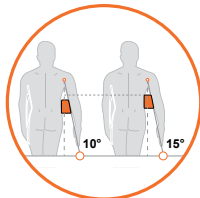

top 4-S

ITEM ME410 R/L

Shoulder brace with immobilizer in external rotation of 10° or 15°

INDICATIONS

- Post surgery (in abduction) to repair rotator cuff and soft tissue, glenoid labrum suture, capsular stabilization



3D FABRIC



SILVER FIBER



RADIO LUCENT

Item	ME410 R / ME410 L
Size	universal
Colour	black

specify right or left

FEATURES

- High density foam pad with gauze fabric cover made of silver fiber in contact with the body
- Pad with front edge to improve stability. Tilted toward arm support for a better comfort
- Protection neck sleeve
- Cover and sleeves made of external gauze nylon to be fastened with Velcro®
- Arm pocket support made of breathable material
- Adjustable straps with buckles and Velcro® fastening system
- Supporting strap for thumb
- Abduction of 10° or 15°, driven application and positioning of arm pocket on pad



softab 45°/70°

ITEM M84500

Shoulder brace with immobilizer in abduction of 45°/70°

INDICATIONS

- Tuberosity fractures with slight dislocation
- Adhesive capsulitis after mobilization
- Post-surgery of endo and arthroplasty of shoulder
- Post-surgery of rotator cuff injury
- Nerve injury

FEATURES

- High density foam pad
- Cover, chest straps and sleeves made of paired fabric with external gauze nylon to be fastened with Velcro®
- Shoulder strap with Velcro® fastening system
- Abduction of 45° or 70° is possible
- Protection neck sleeve

Item	M84500
Size	Universal
Colour	black

fits right and left

OPTION: M84500/A - Hand and wrist support

OPTION: M84500/A



softab 20°

ITEM M84502

Shoulder brace with immobilizer in external rotation of 15° or 20°

INDICATIONS

- Post-surgery of rotator cuff injury
- Nerve injury

FEATURES

- High density foam pad
- Cover, chest straps and sleeves made of paired fabric with external gauze nylon to be fastened with Velcro®
- Shoulder strap with Velcro® fastening system
- Abduction of 15° or 20°



OPTION: M84500/A

Item	M84502
Size	universal
Colour	black

fits right and left

OPTION: M84500/A - Hand and wrist support



extra-S 15°/30°

ITEM ME113 15° R
ME115 30° R
ITEM ME114 15° L
ME116 30° L

Shoulder brace with immobilizer in external rotation of 15° or 30°

INDICATIONS

- Post surgery (external rotation) to repair rotator cuff and soft tissue, glenoid labrum suture, capsular stabilization
- Conservative treatment of first glenohumeral dislocations

FEATURES

- High density foam pad with gauze fabric cover made of silver fiber in contact with the body
- Cover and sleeves made of external gauze nylon to be fastened with Velcro®
- Adjustable straps with buckles and Velcro® fastening system
- Protection neck sleeve
- Possible external rotation of 15° or 30°
- Supporting strap for thumb
- Ball for rehabilitative purposes.
- Arm pocket support made of breathable material



3D FABRIC



SILVER FIBER



RADIO LUCENT



Item right	ME113 15° R - ME115 30° R		
Item left	ME114 15° L - ME116 30° L		
Size	S	M	L
Forearm length cm*	< 34	35/39	> 40
Colour	black		

*measurement taken from elbow to end of clenched fist specify right or left



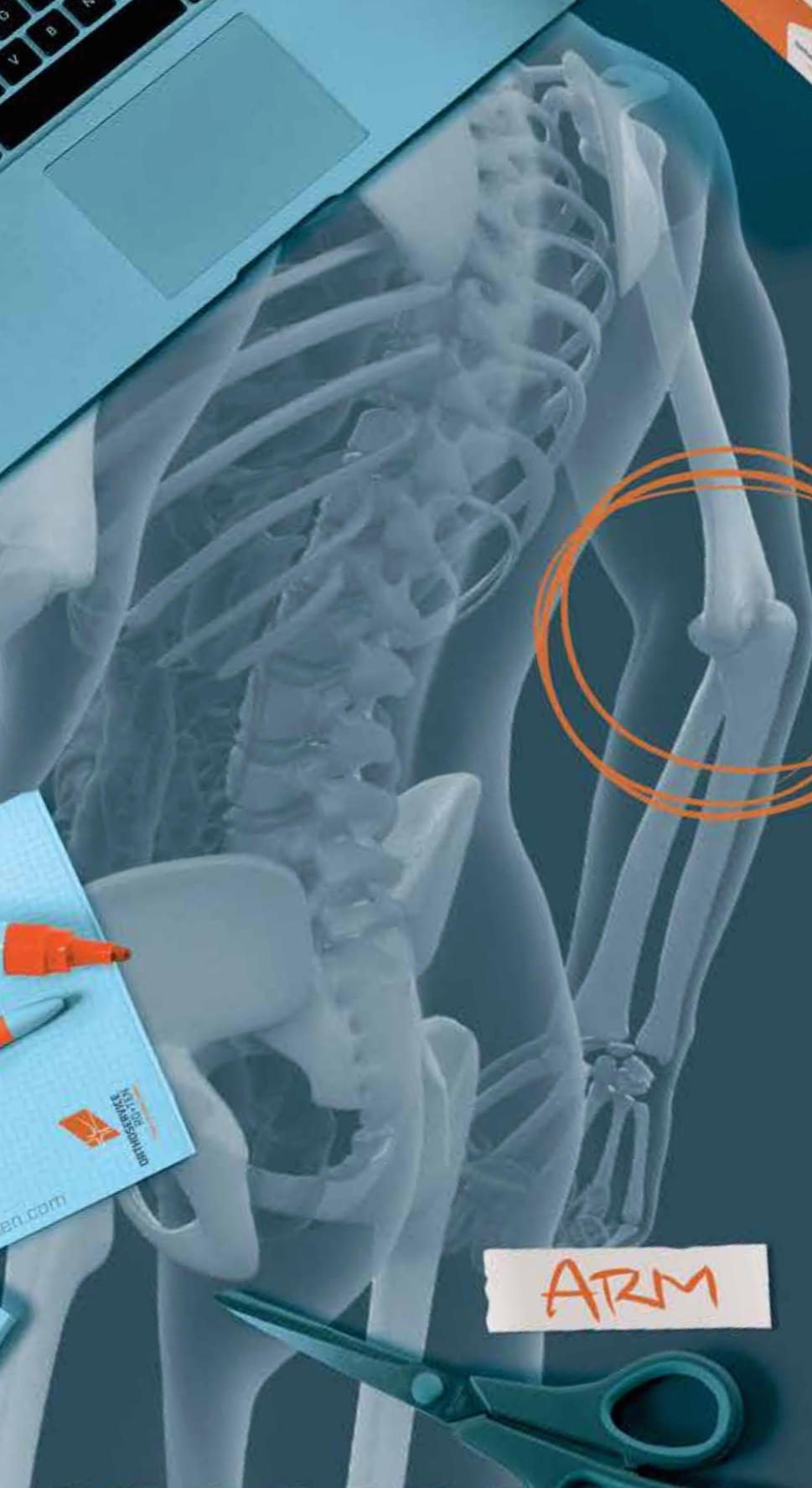

ARM



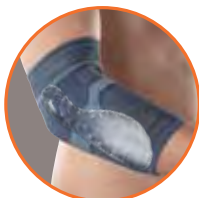

epilastik 32

Elastic mesh elbow sleeve

ITEM M90132

INDICATIONS

- Epicondylitis and medial epicondylitis
- Bursitis or tendinitis' chronic pain

FEATURES

- Stretch fabric with different areas of compression
- Anatomic design
- Silicone elements shaped for epicondylitis and medial epicondylitis and forearm press
- Reinforced silicone edge, soft and traction-resisting.



Item	M90132
Size	0 1 2 3 4 5 6
Elbow circ. taken at 13 cm	17/19 19/21 21/23 23/25 25/27 27/29 29/31
Colour	blue

0	1	2	3	4	5	6
17/19	19/21	21/23	23/25	25/27	27/29	29/31

fits right and left



episkill 32

Elbow sleeve

ITEM M33132

INDICATIONS

- Epicondylitis and medial epicondylitis
- Bursitis or tendinitis' chronic pain

FEATURES

- Structure made of BreathSkill fabric:
 - soft and breathable
 - 3D fabric
 - External mesh texture for increased resistance
- Front CompresSkill fabric:
 - stretchy multi-fiber fabric for compression
 - ultra-low-profile (elbow flexion)
 - maximum adaptability
 - perfect adhesion
- Velcro® strap with nylon to increase pression (epicondylitis and medial epicondylitis)



Item	M33132
Size	XS S M L XL
Elbow circ. taken at 13 cm	20/23 23/25 25/30 30/35 35/40
Colour	grey

XS	S	M	L	XL
20/23	23/25	25/30	30/35	35/40

fits right and left



ePiFIT 32

AirX™ elbow sleeve

ITEM MB1132

INDICATIONS

- Epicondylitis and medial epicondylitis
- Bursitis or tendinitis' chronic pain

FEATURES

- Breathable AirX™ material
- Soft-X insert for maximum comfort
- Velcro® strap with nylon



Item	MB1132				
Size	XS	S	M	L	XL
Elbow circ. taken at 13 cm	20/23	23/25	25/30	30/35	35/40
Colour	black				

fits right and left



OPTION: MB1018

elbo 2.0

Telescopic elbow brace, graduated movement

ITEM MB1017 R/L

INDICATIONS

- Stable fractures of elbow, distal humerus, radius and proximal ulna
- Post-surgery immobilization due to tendons and ligaments repair
- Use for rehabilitation after conservative and surgical treatments of elbow fractures
- Elbow luxation and subluxation
- Elbow chronic injuries
- Elbow hyperextension
- Post-traumatic treatment

FEATURES

- Telescopic element made of light aluminum alloy, adjustable using buttons on valves
- Polycarbonate hinge; safety lock. Adjustable extension to a 0°, 10°, 20°, 30°, 45°, 60°, 75°, 90°
- Adjustable flexion to 0°, 10°, 20°, 30°, 45°, 60°, 75°, 90°, 105°, 120°
- Thermoplastic elements with length-adjustable straps
- Thermoformed pad made of double layer MTP
- Length-adjustable and padded shoulder brace



Neutral hand support system for Elbo 2.0

Item	MB1018 R/L
Size	Universal
Colour	black

Specify right or left

Item	MB1017 Elbo 2.0 R/L
Size	Universal
Colour	black

Specify right or left

OPTION: MB1018 Neutral hand support for Elbo2.0 (specify right or left)



elbo

ITEM MB1014 R/L

Elbow Brace with R.O.M system

INDICATIONS

- Stable fractures of elbow, distal humerus, radius and proximal ulna
- Post-surgery immobilization due to tendons and ligaments repair
- Use for rehabilitation after conservative and surgical treatments of elbow fractures
- Elbow luxation and subluxation
- Elbow chronic injuries
- Elbow hyperextension
- Post-traumatic treatment

FEATURES

- Adjustable position of arm and forearm
- PE plastic to fit with the patient. Pad made of double layer MTP
- Fabric made of silver fiber in contact with the body (anti-bacterial and odor-free)
- Strap
- Articulated element made of light aluminum alloy and steel junction
- Adjustable extension from 0° to 90° (10° step).
- Adjustable flexion from 0° to 90° (10° step).
- Possible joint block from flexion from 0° to 90° every 10°.



Item	MB1014 R / MB1014 L	
Size	S	L
Arm circ. max. cm	20/28	28/40
Forearm circ. max cm	20/27	25/35
Colour	black-white	

specify right or left



elbo OPTION

ITEM MB1015

Neutral hand support system for Elbo

Item	MB1015
Size	universal



elbo OPTION

ITEM MB1016

Prono-supination hand support for Elbo

Item	MB1016
Size	universal





castop

Humeral fracture brace

ITEM M725

INDICATIONS

- Stable fractures of medial distal third of humerus
- Post-surgery brace after humerus fractures

FEATURES

- Structure made of Polyethylene
- Internal pad made of close cells against moisture
- Velcro® straps
- Ventilation holes
- Two tubular sleeves included

Item	M725			
Size	S	M	L	XL
Proximal circ. humerus cm	23/28	28/33	33/38	38/43
Distal circ. humerus cm	18/23	23/28	28/33	33/38
Brace length cm	19	20	21	23
Colour	white			

fits right and left



castop

Shoulder cap humeral brace

ITEM M726

INDICATIONS

- Stable fractures of medial distal third of humerus
- Post-surgery brace after humerus fractures
- Fractures due to non-operative bone metastasis

FEATURES

- Structure made of polypropylene bivalve
- Internal pad made of close cells against moisture
- Extension cap to shoulder-humeral joint for better control of movements
- Velcro® straps
- Ventilation holes
- Two tubular sleeves included

Item	M726				
Size	XS	S	M	L	XL
Proximal circ. humerus cm	20/25	23/28	28/33	33/38	38/43
Distal circ. humerus cm	15/20	18/23	23/28	28/33	33/38
Brace length* cm	34	34	34	34	34
Colour	white				

*you may shorten by cutting it
fits right and left

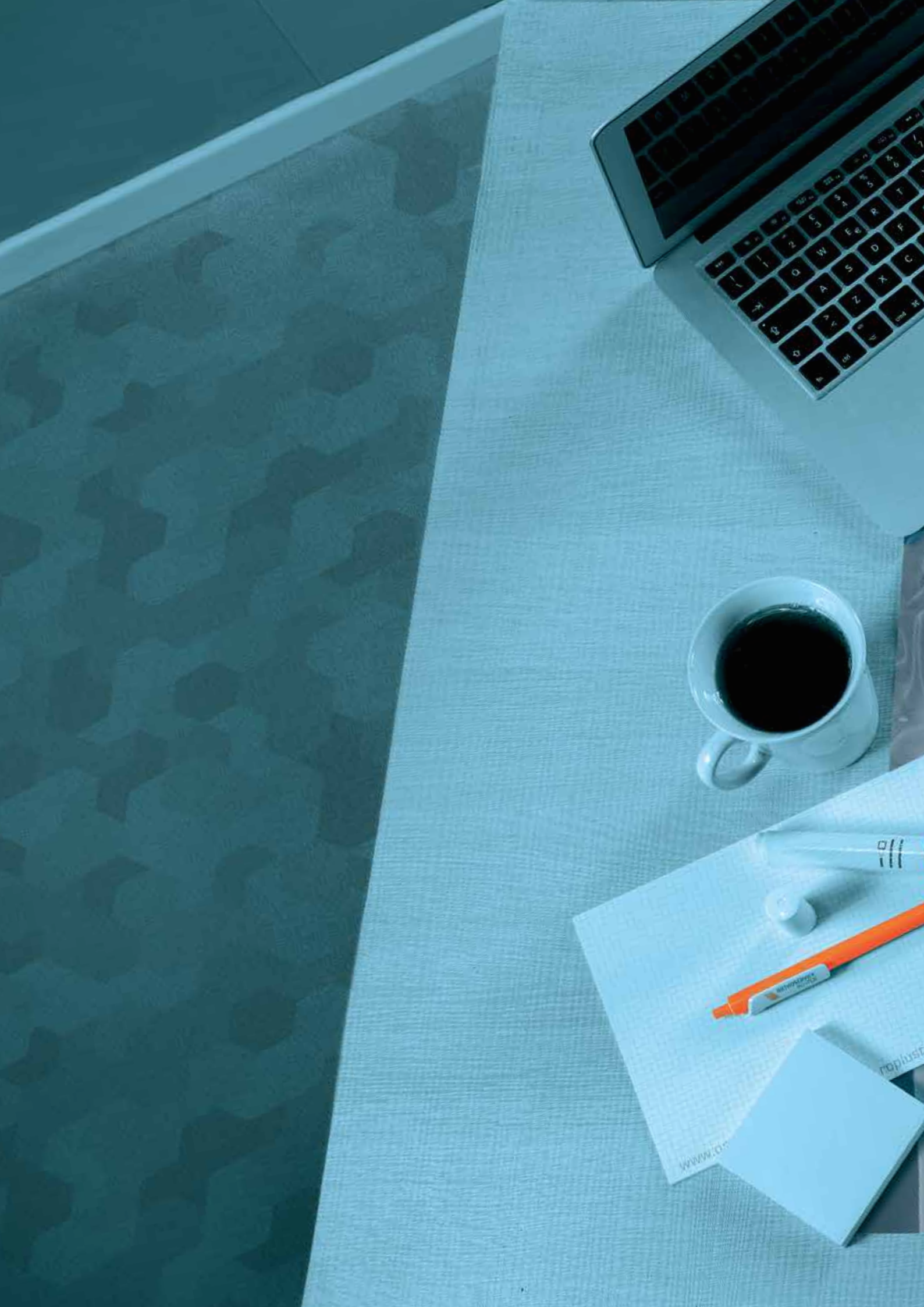

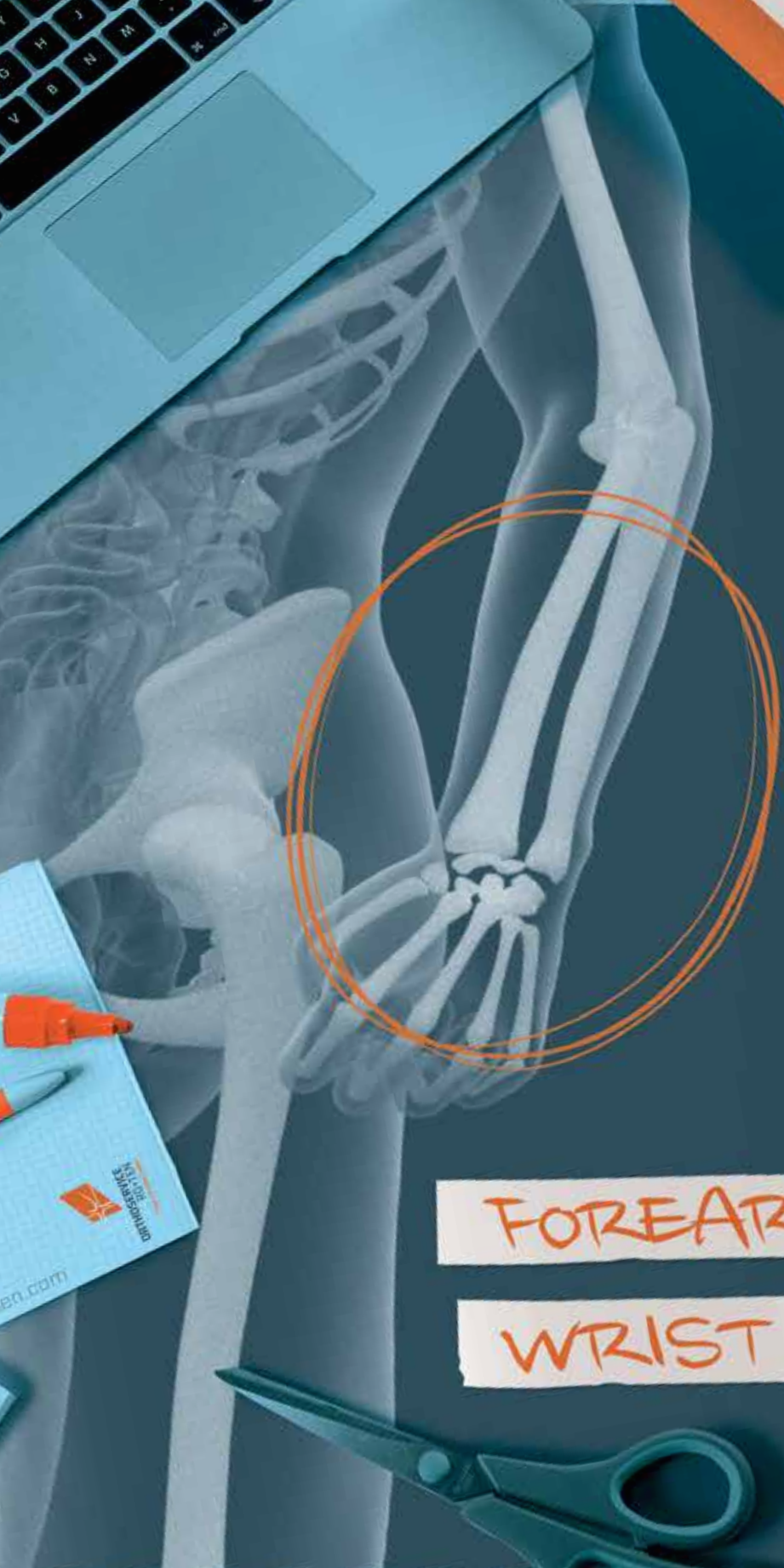

FOREARM

WRIST





sling-up 2.0

ITEM M8404

Standard arm sling

INDICATIONS

- Forearm and wrist support
- Support when cast
- Use in case of acromioclavicular (after 1° subluxation) or glenohumeral rest is required
- Use in case of upper arm immobilization with elbow in flexed position

FEATURES

- Structure made of cotton blend
- Padded MTP Shoulder strap with velveteen protection
- Velcro® fastening system



Item	M8404			
Size	S	M	L	XL
Pocket length	34	42	48	58
Colour	black			

fits right and left



epi020

ITEM M91020

Medial epicondylitis strap providing compression

INDICATIONS

- Severe and chronic epicondylitis and medial epicondylitis
- Muscle tensions
- Preventing inflammation during sports

FEATURES

- Rigid polypropylene C-shape design
- Velcro® fastening system
- Soft pad with double-lined MTP
- Targeted compression

Item	M91020				
Size	XS	S	M	L	XL
Wrist circ. forearm cm	20/22	23/25	26/28	29/31	32/34
Colour	black				

fits right and left

ITEM MP1022



episystem

2-step medial epicondylitis treatment with multifunction pressure strap providing cold pressure

INDICATIONS

- Severe and chronic epicondylitis and medial epicondylitis
- Muscle tensions
- Preventing inflammations during sports

FEATURES

- Multifunction pressure strap provided with 2 removable elements: cold therapy and non-slip
- Pressure control system with adjustable strap
- Counter pressure to spread pressures in opposite area
- Core made of flexible polymer material and external soft velveteen
- Non-slip material when in contact with skin (pressure and counter pressure)
- Length-adjustable strap with Velcro® straps
- Velcro® fastening system



Item	MP1022
Size	universal
Colour	black

fits right and left

ITEM M4320



epi320

Medial epicondylitis strap providing compression

INDICATIONS

- Severe and chronic epicondylitis and medial epicondylitis
- Muscle tensions
- Preventing inflammation during sports

FEATURES

- Double-lined neoprene with leather-like support
- Velcro® fastening with a nylon loop
- Non-slip fabric pressure pad

Item	M4320	
Size	S	L
Forearm circ. cm	< 27	> 27
Colour	beige	

fits right and left



object 300

ITEM M82300

Neoprene wrist support

INDICATIONS

- Wrist sprains
- Tendinitis and tenosynovitis
- Inflammatory degenerative wrist diseases

FEATURES

- Double-lined neoprene
- Velcro® fastening system

Item	M82300
Size	universal
Colour	beige

fits right and left



object 600

ITEM M82600

Neoprene wrist support with thumb

INDICATIONS

- Sprained thumb
- Severe carpometacarpal osteoarthritis
- Thumb arthrosis

FEATURES

- Double-lined neoprene
- Stay and stability of thumb
- Velcro® fastening system

Item	M82600
Size	universal
Colour	beige

fits right and left



manulastik 19

ITEM M90119 R/L

Elastic wrist support

INDICATIONS

- Wrist and carpal sprains
- Tendinitis wrist
- Arthrosis and arthritis of wrist
- After wrist fractures
- Post-surgery wrist treatment

FEATURES

- Stretch fabric with different areas of compression
- Anatomic design
- Thumb hole
- Polymeric palm stay
- Velcro® fastening system
- Silicone insert to fit the styloid process
- Forearm edging for softness, traction resistant during application

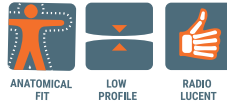

Item	M90119 R/L						
Size	0	1	2	3	4	5	6
Wrist circumference cm	13/14	14/15	15/16	16/17	17/18	18/19	19/20
Colour	blue						

specify right or left



object 48

ITEM M8248 R/L

Neoprene wrist brace with stay

INDICATIONS

- Wrist and carpal sprains
- Tendinitis wrist
- Arthrosis and arthritis of wrist
- After wrist fractures
- Post-surgery wrist treatment

FEATURES

- Neoprene lined with antimicrobial nylon mesh material
- Flexible aluminum palm brace
- Velcro® fastening system

Item	M8248 R · M8248 L			
Size	S	M	L	universal
Wrist circumference cm	10/14	15/18	19/24	
Length cm	18	23	23	18
Colour	black			

specify right or left



manulite

ITEM M90100

Short-size wrist immobilizer

INDICATIONS

- Wrist sprain
- Stable fractures of radius and ulna edges
- Wrist tendinitis
- Arthritis and arthrosis
- After wrist fractures or plaster's early removal

FEATURES

- Fully welded, no seams
- Low profile
- Structure:
 - external: inextensible velveteen
 - padding: made of MTP next to the splints
 - internal (contact with skin): soft touch material (skin-compatible, comfortable, breathable, ladderproof and antistatic)
- Thumb hole bordered in soft touch material for greater comfort
- Rigid palm splint made of aluminum, preformed and removable
- Reinforcing rigid back hand splints
- Velcro® fastening system
- Micro-Velcro® hook to shorten hand strap



Item	M90100		
Size	S	M	L
Wrist circumference cm	13/18	18/23	23/28
Length cm	21	21	21
Colour	black		

fits right and left



polFIT 17

ITEM MP1117 R/L

Wrist immobilizer with thumb, open

INDICATIONS

- Wrist sprain
- Wrist tendinitis
- Arthritis and arthrosis
- After wrist fractures or plaster's early removal
- Arthrosis of trapezio-metacarpal joint and metacarpophalangeal of thumb
- Damage to ulna section of thumb joint

FEATURES

- Aluminum thumb splint preformed and removable
- Aluminum palm splint preformed and removable
- 3D breathable fabric for structure
- Reinforcing dorsal stays
- Velcro® fastening system



Item	MP1117 R · MP1117 L			
Size	S	M	L	XL
Wrist circumference cm	13/16	16/18	18/20	20/23
Length cm	20	20	20	20
Colour	black			

specify right or left



polFIT 19

ITEM MP1119 R/L

Short-size wrist immobilizer, open

INDICATIONS

- Wrist sprain
- Stable fracture of forearm radius and ulna
- Wrist tendinitis
- Arthritis and arthrosis
- After wrist fractures or plaster's early removal

FEATURES

- Aluminium palm stay, preformed and removable
- 3D breathable fabric for structure
- Reinforcing dorsal stays
- Velcro® fastening system



BREATHABLE



3D FABRIC



EASY FASTENING



RADIO LUCENT



Item	MP1119 R · MP1119 L			
Size	S	M	L	XL
Wrist circumference cm	13/16	16/18	18/20	20/23
Length cm	20	20	20	20
Colour	black			

specify right or left



polFIT 21

ITEM MP1121 R/L

Long-size immobilizer, open

INDICATIONS

- Treatment of stable fractures of meta-distal epiphysis of radius and ulna (deemed stable by orthopedist)
- Post-surgery after unstable distal fractures of radius and ulna
- Wrist sprain
- Tendinitis
- Fractures of carpus (except scaphoid) whether treated surgically or conservatively
- Complications of rheumatoid arthritis

- Post-surgery after metacarpal fractures
- Radio-carpal arthrosis

FEATURES

- Full dorsal opening
- 3D breathable fabric for structure
- Four rings and Velcro® straps lock
- Dorsal reinforcing stays
- Aluminium rigid palmar stay, preformed and removable



BREATHABLE



3D FABRIC



EASY FASTENING



RADIO LUCENT



Item	MP1121 R · MP1121 L			
Size	S	M	L	XL
Wrist circumference cm	13/16	16/18	18/20	20/23
Length cm	26	26	26	26
Colour	black			

specify right or left



carpo 41

ITEM MP1341 R/L

Adjustable wrist-hand support brace

INDICATIONS

- Both conservative and surgical treatment of meta-distal epiphysis of forearm, fractures of carpus (except scaphoid), metacarpal fractures
- Effects of the fractures
- Hand and wrist tendinopathy
- Effects of flexors and finger extensors/tenorrhaphy
- Radio-carpal arthritis
- Neurologic deficits with subsequent paralysis
- Contraindications: mild and serious spasticity

FEATURES

- Adjustable structure made of 2 metals with different stiffness
- Velcro® fastening system
- Ergonomic shape made of silver fiber in contact with the body

Item	MP1341 R · MP1341 L		
	S	M	L
Size			
Palm width (metacarpus) cm	5,5/7	7/8,5	8,5/10
Brace length cm	30	34	37
Colour	blue		

specify right or left



mapform

ITEM M1557K R/L

Hand-wrist-forearm brace

INDICATIONS

- Designed to keep hand in a functional position
- Provides hand and wrist support in case of flaccid or spastic flexion
- Central or peripheral neurological injuries
- Treatment of rheumatic deformity

FEATURES

- KYDEX® structure
- Evazote® internal pad
- Velcro® fastening system
- Modeling with immersion 1 minute in hot water (70°) or use heat gun

Item	M1557K R - M1557K L		
	S	M	L
Size			
Palm width cm	< 9	9/11	11/13
Colour	beige		

specify right or left



HAND





daumfix

ITEM M5006 R/L

Thumb splint

INDICATIONS

- Rhizarthrosis
- Thumb tendinitis
- Tendinopathy of De Quervain
- Metacarpal/phalange sprain
- Steiner's lesion
- Effects of Bennet's fracture
- After trapezium plastic surgery and thumb surgery

FEATURES

- Smooth polypropylene structure
- Velcro® fastening system
- Equipped with antibacterial protective glove. Wear before brace



Item

M5006 R - M5006 L

Size

S

M

L

XL

Wrist circ. cm

13/17

17/19

19/23

23/28

Colour

beige

specify right or left



stax

ITEM M2001

Finger splint (Distal phalanx)

INDICATIONS

- Injury to extensor tendon
- Segond's lesion
- Fractures of the distal phalanx
- Sprain of distal interphalangeal joint
- Bruised nails
- Post-surgery of extensor tendon

FEATURES

- Clear plastic
- Rigid plastic and transpiration holes

External profile

Internal section

Item

M2001

Available sizes
(For sizes, check side picture)

1 - 2 - 3 - 4 - 5 - 5 1/2 - 6 - 7

Colour

transparent



stax BOX

ITEM M2001B

Stax Box

For sizes, check side picture

Size 1	5 x
Size 2	5 x
Size 3	8 x
Size 4	7 x
Size 5	8 x
Size 5 1/2	7 x
Size 6	5 x
Size 7	5 x

FEATURES

- Durable, waterproof, clear and washable plastic box.
- Sizes identified outside the box
- Internal white plastic, removal for disinfection
- It can be preserved both vertically and horizontally
- No. 50 Stax in 8 different sizes are included

Item

M2001B

Colour

transparent/white

You can order finger stays any time

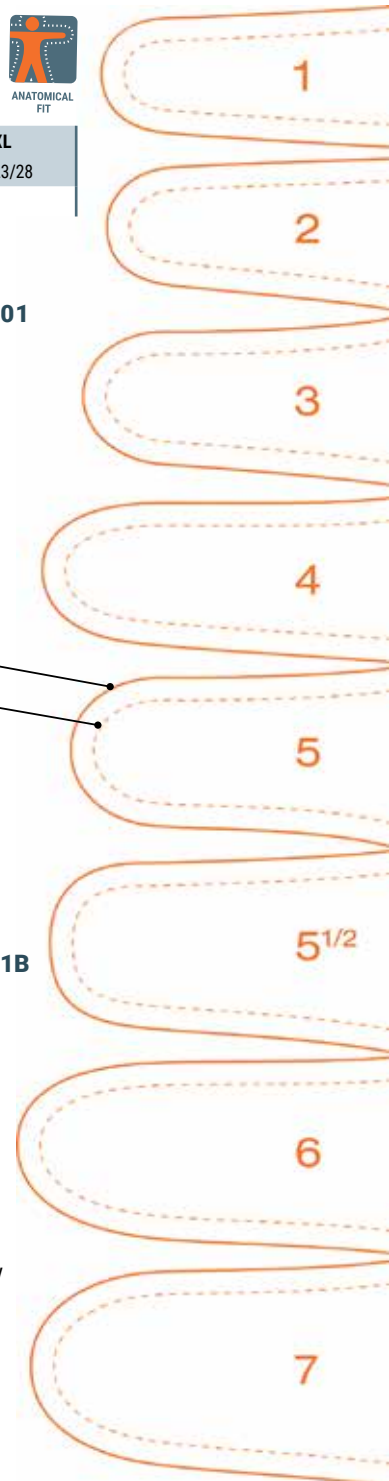

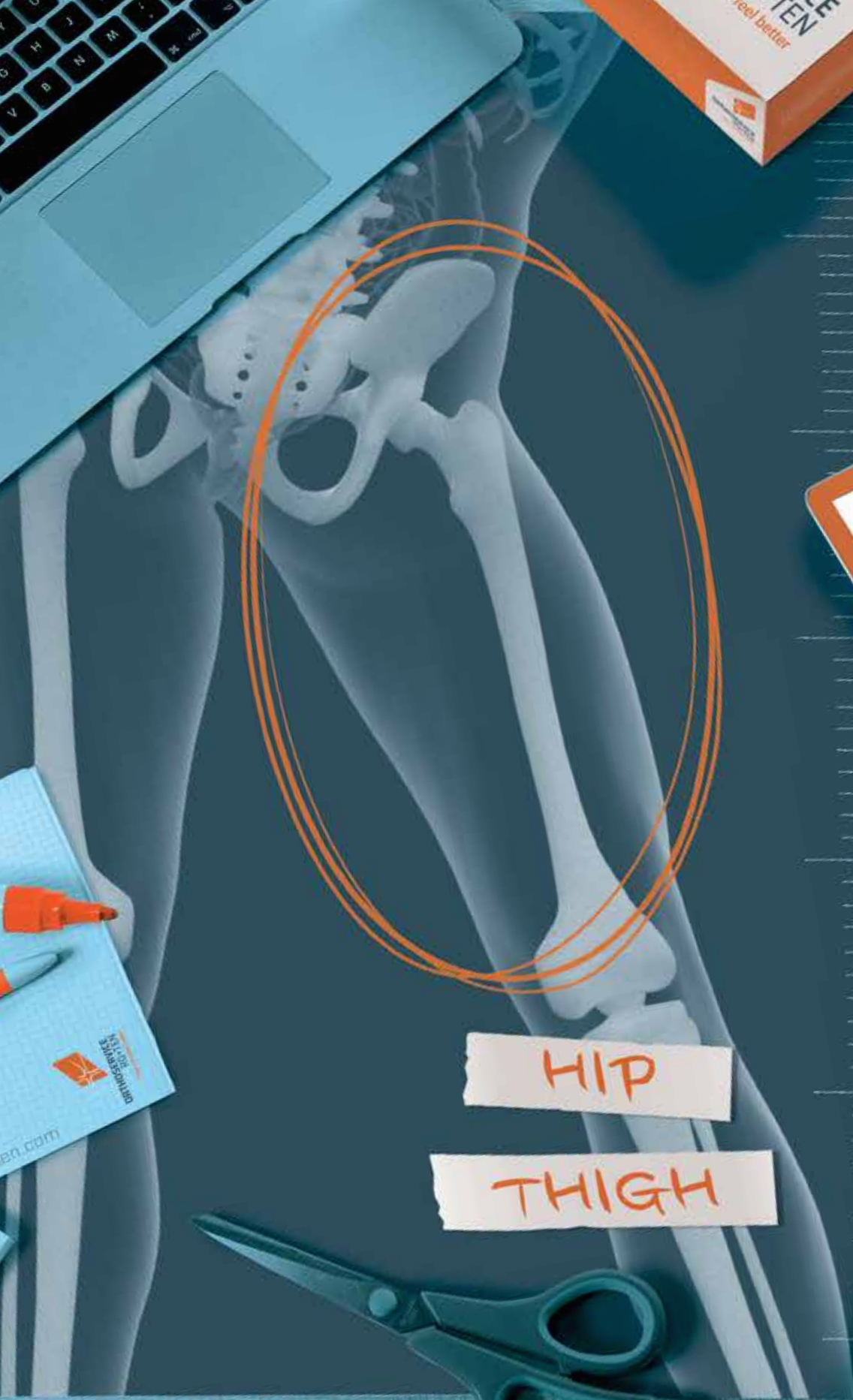

HIP

THIGH





miosKILL 33

ITEM M33133

Thigh support

INDICATIONS

- Muscular contractions and tears of the thigh
- Aid to resuming sporting activity after trauma
- Prevention of bruising

FEATURES

- Main fabric, BreathSkill:
 - soft and breathable
 - 3D weaving
 - Outer shell in special mesh weave for improved resistance
- CompresSkill on the back of the support:
 - elastic and compressive multifibre yarn
 - ultra-low-profile, discomfort-free design
 - maximum adaptability
 - perfect snug fit around the limb



Item	M33133				
Size	S	M	L	XL	XXL
Circ. middle of thigh cm	48/52	52/56	56/61	61/66	66/72
Colour	grey				

fits right and left



mioFIT 33

ITEM MH1133

Thigh support in AirX™ fabric

INDICATIONS

- Muscular contractions and tears of the thigh
- Aid to resuming sporting activity after trauma
- Prevention of bruising

FEATURES

- Made of breathable AirX™ fabric



Item	MH1133				
Size	S	M	L	XL	XXL
Circ. middle of thigh cm	48/52	52/56	56/61	61/66	66/72
Colour	black				

fits right and left



object 33

ITEM M8233

Neoprene thigh support

INDICATIONS

- Muscular contractions and tears of the thigh
- Aid to resuming sporting activity after trauma
- Prevention of bruising

FEATURES

- Double-lined orthopedic neoprene
- Strengthened neoprene patch
- Washable

Item	M8233				
Size	S	M	L	XL	XXL
Circ. middle of thigh cm	48/51	52/55	56/60	61/65	66/71
Colour	blue				

fits right and left

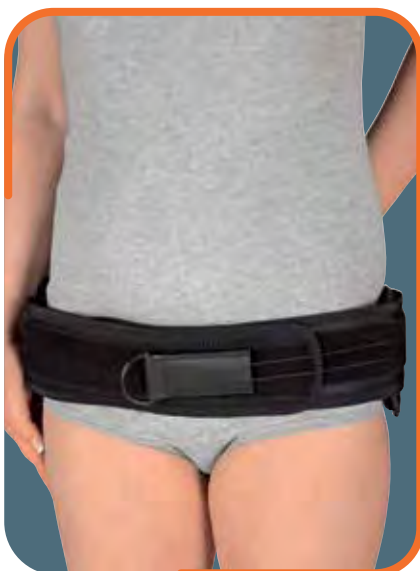

symplus

ITEM MT1032 R/L

Semi-rigid corset for the sacroiliac joint

INDICATIONS

- Sacroiliac joint (SI) pain or dysfunction
- Arthrosis of the sacroiliac joint
- Symphysis Pubis Dysfunction (SPD) (after childbirth)
 - Note: in this case do not use the padded pads

FEATURES

- Innovative tensioning system with pulley technology for optimum stabilisation and for simple application minimal effort required
- Firm, non-deformable and breathable fabric for safe hold, with edges in anti-irritation material. Particularly light
- The large Velcro® fastening enables the tensioning strap to be simply secured in a simple way and to the desired compression
- Reinforced paravertebral area
- Two padded pads that can be positioned differently thanks to the surfaces of Velcro® closure, designed to allow targeted compression



Item	MT1032 R/L	
Size	Regular	Long
Hip Circumference cm	< 89	89/120
Colour	black	



M91007

Adjustable rod for Hipocross

Item	M91007 R/L
Size	Universal
Colour	Black

specify right or left

hipocross

Brace for hip and coxalgia

INDICATIONS

- Post-arthroscopy care.
- Post-surgical care (compatible with the degree of stabilization required).
- Conservative treatment of hip dislocations.
- Arthrosis of the hip joint.
- Coxalgia or inoperable joint misalignment

FEATURES

- Made of breathable AirX™ fabric
- Lateral and anterolateral spiral support stays
- Front Velcro® fasteners
- Colour-coded Velcro® areas for fastening the straps
- Elastic calibrated rods, with lateral crossing, for:
 - Prevention of excessive adduction
 - Partial limitation of flexion-extension
- Gel Insert to prevent oedema
- A rigid bar that locks the joint in flexion and neutral abduction during the initial days following a dislocation
- M91007 – Adjustable rod to:
 - restrict extension (0° to 120° in 10°-increments)
 - restrict flexion (0° to 120° in 10°-increments)
 - regulate adduction



ANATOMICAL FIT



BREATHABLE



LOW PROFILE



3D FABRIC



PATENT EP3202376 US10548758

Item	M91006 R/L Hipocross			
	S	M	L	XL
Size				
Pelvis circ. cm	72/93	93/116	116/140	140/165
Circ. waist cm	65/84	84/109	109/140	140/170
Proximal thigh circ. cm	40/54	50/65	60/76	70/87
Colour	black			

M91007 R/L Adjustable rod for Hipocross
specify right or left



Kinesio standard, Kinesio long,
Kinesio offset standard, Kinesio offset long



OPTION: hinges



OPTION: Kafo

hipo

Hip orthosis

INDICATIONS

- Pre and/or post-surgery (arthroplasty or hip revision)
- Inoperable or insufficiently consolidated femoral neck fractures
- Abduction and flexion-extension control for patients with potential joint problems

FEATURES

- Anatomically shaped and perfectly adaptable plastic parts
- Available in 4 sizes, right and left
- Modular system that allows for replacement and adaptation of parts

Item	MSERIE 2000 R/L			
	S	M	L	XL
Size				
Model right	M2112	M2113	M2114	M2115
Model left	M2122	M2123	M2124	M2125
Circ. waist cm	60/82	80/96	94/115	99/120
Circ. iliac crests cm	68/90	90/110	106/126	111/131
Model right	M2212	M2213	M2214	M2215
Model left	M2222	M2223	M2224	M2225
Proximal circ.	44/53	48/60	57/68	62/76
Distal circ.	34/41	36/45	42/49	46/56
Colour	white			

OPTION: Kafo, leg extension device,
Kinesio Rods and Kinesio Offset
Double hinge



MODULAR

CUSTOMIZABLE FIT

ITEM MSERIE 2000 R/L



kafo

ITEM M2320 R/L - M2321 R/L

Lower leg extension for hip orthosis Hipo

INDICATIONS

- Kafo is an additional device which guarantees the control over minimal rotation movements for the hip orthosis Hipo, in this way it ensures that the joint stays in a natural position

FEATURES

- Improves patient's wearing comfort: lightweight materials, comfortable brace
- The monolateral design reduces the complications of bedsores, especially in geriatric patients
- Reduces the risk of dislocation
- Maintains the natural position of the limb during hip flexion
- Guarantees optimal control of the flexion-extension, abduction and intra / extra rotation of the hip

Item	M2320 R/L	M2321 R/L
Size	Regular	Long
Limb length (groin - heel) cm	63/75	76/93
Colour	white	

specify right or left

Shoe size	S 36/39	M 40/43	L 44/46	XL >46
-----------	---------	---------	---------	--------

Hinges for hipo



Kinesio Standard M2303



Kinesio Long M2304



Kinesio Offset Standard M2305



Kinesio Offset Long M2312

kinesio

Rods for Hipo

- The Kinesio Offset articulations are manufactured at a special bending angle to provide more room between the hinge and the hip
- Abduction/adduction adjustable in steps of 7,5°
- Flexion-Extension settings from 0° to 120° in steps of 15°

Kinesio	Item
Standard, under 180 cm height	M2303
Long, over 180 cm height	M2304
Offset Standard, under 180 cm height	M2305
Offset Long, over 180 cm height	M2312

doublehinge

Double hinge for Kinesio rods

- The double joint allows to medially or laterally offset the thigh grip

Item	M2306
Size	universal
for:	M2303 · M2304 · M2305 · M2312

ITEM M2303
ITEM M2304
ITEM M2305
ITEM M2312
ITEM M2306

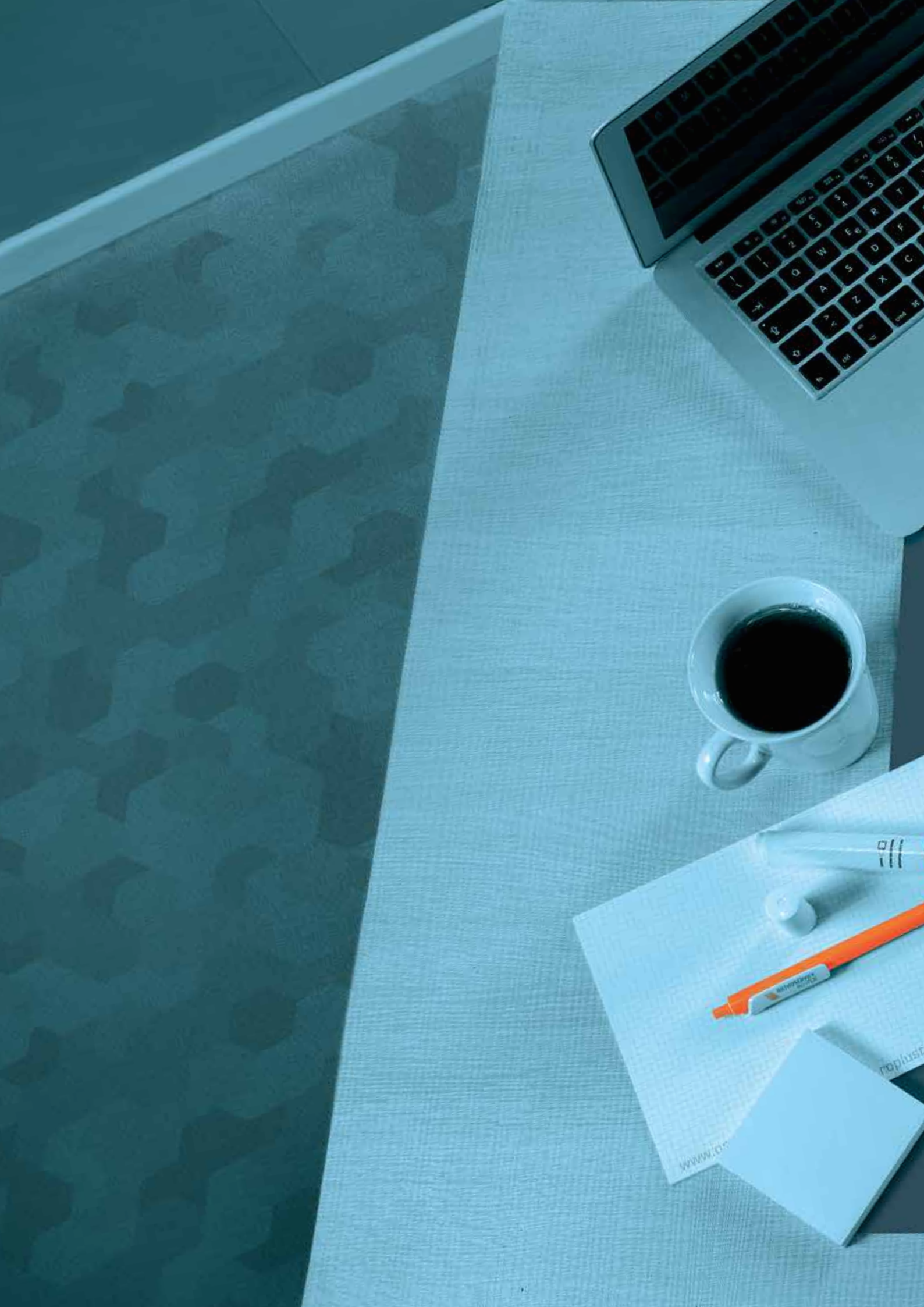



ORTHOSERVICE
RO+TEN
Take care, feel better

ORTHOSERVICE
RO+TEN
Take care, feel better

Capire il problema
e trovare la soluzione
Così nascono

KNEE



ice

ITEM M90000

Patella strap

INDICATIONS

- Patellar tendinitis and tendinopathy
- Morbus Osgood-Schlatter disease

FEATURES

- Front elastic strap to adjust pressure and keep it constant also when moving
- Velcro® fastening strap, padded for easy application. Soft edge for better comfort especially in knee pit
- Foam pad with hypoallergenic fabric for easiear positioning
- Skin-friendly gel pad concentrating pressure on tendon, slip resistant
- Optional: pad for cold therapy, with Velcro® fastening system replacing pad



OPTION: MICEGEL

Item	M90000	
Size	small	universal
Circ. cm	until 30	from 31
Colour	black	

fits right and left

OPTION: M-ICEGEL pad for cold therapy with Velcro® fastening system replacing pad



object 10

ITEM M90010

Short knee brace for patella instability

INDICATIONS

- Knee pain due to bruises
- Early stages of arthritis
- Chondropathy/ Chondromalacia patella
- Mild patella instability
- Prevention of patella luxation during sports

FEATURES

- Multifunctional: reversable for both knees
- C-shaped foam stabilizer for mild instability
- Double-face brace that may be positioned both medial and lateral positions
- Open kneecap
- Black and low profile structure made of orthopedic neoprene
- Comfortable edge



Item	M90010					
Size	XS	S	M	L	XL	XXL
Circ. middle of knee cm	30/33	33/36	36/39	39/43	43/48	48/53
Colour	black					

fits right and left



genuSKILL 16

Knee Brace for patella stability

ITEM M33116 R/L

INDICATIONS

- Mid-lateral patella instability
- Patellofemoral arthrosis
- Gonarthrosis

FEATURES

- Structure made of BreathSkill:
 - soft and breathable
 - 3D fabric
 - high resistant mesh
- Patella alignment system
 - Lateral J-shaped foam stabilizer
 - Patella support and pressure system with winches (adjustable)
- CompresSkill back support:
 - stretchy multi-fiber and compression material
 - Low profile anti-irritation (knee flexion)
 - fully adaptable
 - maximum adherence
- Medial and lateral stays to keep brace correctly positioned.



Item	M33116 R • M33116 L					
Size	XS	S	M	L	XL	XXL
Thigh circ. taken 15 cm above mid-patella	33/39	39/45	45/52	52/58	58/66	66/75
Length cm	34	34	34	34	34	34
Colour	grey					

specify right or left

RIGHT: latero-medial thrust on the right knee; mid-lateral thrust on the left knee

LEFT: latero-medial thrust on the left knee; mid-lateral thrust on the right knee



genuFIT 16

AirX™ knee brace for patella stability

ITEM MG1116 R/L

INDICATIONS

- Mid-lateral patella instability
- Patellofemoral arthrosis
- Gonarthrosis

FEATURES

- Structure made of Breathable AirX™ fabric
- Open Kneecap with a lateral J-shaped foam stabilizer
- Medial and lateral spiral stays
- With winches (adjustable)
- Soft-X fabric for kneepit insert for better comfort



Item	MG1116 R • MG1116 L					
Size	XS	S	M	L	XL	XXL
Thigh circ. taken 15 cm above mid-patella	33/39	39/45	45/52	52/58	58/66	66/75
Length cm	34	34	34	34	34	34
Colour	black					

specify right or left



genu416

ITEM M416 R/L

Neoprene knee brace for patella stability

INDICATIONS

- Mid-lateral patella instability
- Patellofemoral arthrosis
- Gonarthrosis

FEATURES

- Structure made of bi-layer orthopedic neoprene
- Open kneecap with a lateral J-shaped foam stabilizer
- Velcro® fastening system
- Medial and lateral spiral stays
- Lined with soft velveteen to avoid sweating and skin irritations

Item	M416 R · M416 L						
	Size	XS	S	M	L	XL	XXL
	Circ. middle of knee cm	30/33	33/36	36/39	39/43	43/48	48/53
	Length cm	33	33	33	33	33	33
	Colour	black					

specify right or left



object 12

ITEM M412

Neoprene tubular knee brace for patella stability

INDICATIONS

- Mid-lateral patella instability
- Patellofemoral arthrosis
- Gonarthrosis

FEATURES

- It includes a standard support and a directional fixing support with a pad for different positions
- Multidirectional neoprene support

Item	M412					
	Size	XS	S	M	L	XL
	Circ. middle of knee cm	30/33	33/36	36/39	39/43	43/48
	Length cm	33	33	33	33	33
	Colour	blue				

fits right and left

ITEM **M33160**

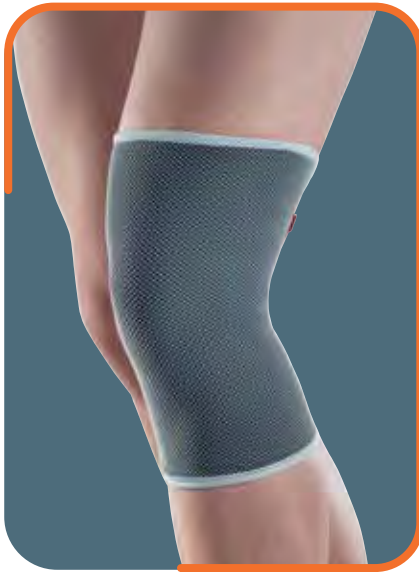

genuSKILL 60

Short tubular knee brace

INDICATIONS

- Knee pain due to bruises
- Early stage arthrosis
- First degree sprain to collateral ligaments
- Tendinitis

FEATURES

- Structure made of BreathSkill:
 - soft and breathable
 - 3D fabric
 - high resistant mesh
- CompresSkill back support:
 - stretchy multi-fiber and compression material
 - Low profile anti-irritation (knee flexion)
 - fully adaptable
 - perfect adherence
- No open kneecap
- Reduced height



Item	M33160					
Size	XS	S	M	L	XL	XXL
Thigh circ. taken 15 cm above mid-patella	33/39	39/45	45/52	52/58	58/66	66/75
Length cm	27	27	27	27	27	27
Colour	grey					

fits right and left

ITEM **MG1160**



genuFIT 60

Short tubular AirX™ knee brace

INDICATIONS

- Knee pain due to bruises
- Early stage arthrosis
- First degree sprain to collateral ligaments
- Tendinitis

FEATURES

- New anatomical, ultra-flat design for a flexible movement and perfect adherence
- Breathable AirX™ fabric
- New softer Soft-X fabric for kneepit insert (with no central stitch) for better comfort
- Softer and elastic edge



Item	MG1160					
Size	XS	S	M	L	XL	XXL
Thigh circ. taken 15 cm above mid-patella	33/39	39/45	45/52	52/58	58/66	66/75
Length cm	27	27	27	27	27	27
Colour	black					

fits right and left



object 60

Short tubular knee brace

ITEM M460

INDICATIONS

- Knee pain due to bruises
- Early stage arthrosis
- First degree sprain to collateral ligaments
- Tendinitis

FEATURES

- Structure made of bi-layer orthopedic neoprene
- Lined with soft velveteen to avoid sweating and skin irritations
- Washable

Item	M460					
Size	XS	S	M	L	XL	XXL
Circ. middle of knee cm	27/30	31/33	34/36	37/39	40/43	44/47
Length cm	26	26	26	26	26	26
Colour	black					

fits right and left



genusKILL 63

Short tubular knee brace with open kneecap

ITEM M33163

INDICATIONS

- Knee pain due to bruises
- Early stage arthrosis
- Chondropathy/ Chondromalacia patella
- Prevention of patella luxation during sports

FEATURES

- Structure made of BreathSkill:
 - soft and breathable
 - 3D fabric
 - high resistant mesh
- Open kneecap
- CompresSkill back support:
 - stretchy multi-fiber and compression material
 - Low profile anti-irritation (knee flexion)
 - fully adaptable
 - maximum adherence
- Reduced height



Item	M33163					
Size	XS	S	M	L	XL	XXL
Thigh circ. taken 15 cm above mid-patella	33/39	39/45	45/52	52/58	58/66	66/75
Length cm	27	27	27	27	27	27
Colour	grey					

fits right and left





genuFIT 63

ITEM MG1163

Short tubular AirX™ knee brace with patella stabilizer

INDICATIONS

- Knee pain due to bruises
- Early stage arthrosis
- Chondropathy/ Chondromalacia patella
- Prevention of patella luxation during sports

FEATURES

- New anatomical, ultra-flat design for a flexible movement and perfect adherence
- Breathable AirX™ fabric
- New softer Soft-X fabric for kneepit insert (with no central stitch) for better comfort
- Softer and elastic edge
- Reinforced patella stabilizer



Item Size Thigh circ. taken 15 cm above mid-patella Length cm Colour	MG1163					
	XS	S	M	L	XL	XXL
	33/39	39/45	45/52	52/58	58/66	66/75
	27	27	27	27	27	27
	black					

fits right and left



object 63

ITEM M463

Short tubular knee brace with patella stabilizer

INDICATIONS

- Knee pain due to bruises
- Early stage arthrosis
- Chondropathy/ Chondrolomacia patella
- Prevention of patella luxation during sports

FEATURES

- Structure made of bi-layer orthopedic neoprene
- Lined with soft velveteen to avoid sweating and skin irritations
- Patella stabilizer
- Washable

Item Size Circ. middle of knee cm Length cm Colour	M463					
	XS	S	M	L	XL	XXL
	27/30	31/33	34/36	37/39	40/43	44/47
	26	26	26	26	26	26
	black and blue					

fits right and left



genulastik 04

ITEM M90104

Mesh elastic knee brace

INDICATIONS

- Knee pain due to bruises
- Early stage arthrosis
- Chondropathy/ Chondromalacia patella
- Mild patella instability
- Prevention of patella luxation during sports

FEATURES

- Structure made of stretchy fabric with different areas of compression
- Anatomic design
- Silicone patella stabilizer
- Soft lateral stays to keep brace correctly positioned (anti-migration)
- Reinforced silicone edge, softness and traction-resistant during application

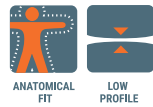

Item M90104
Size
 Thigh circ. 14 cm above mid-patella of the kneecap cm
 Calf circ. 12 cm below the middle of the kneecap cm
Colour blue

0	1	2	3	4	5	6	7
35/38	38/41	41/44	44/47	47/50	50/53	53/56	56/59
25/28	28/31	31/34	34/37	37/40	40/43	43/46	46/49

fits right and left



genuSKILL 04

ITEM M33104

Tubular knee brace with patella stabilizer

INDICATIONS

- Knee pain due to bruises
- Early stage arthrosis
- Chondropathy/ Chondromalacia patella
- Mild patella instability
- Prevention of patella luxation during sports

FEATURES

- Structure made of BreathSkill:
 - soft and breathable
 - 3D fabric
 - high resistant mesh
- FlexSkill front support (bi-layer technical fabric) with special low profile anti-irritation welding seam
- Patella stabilizer
- CompresSkill back support:
 - Stretchy multi-fiber and compression material
 - Ultra-low profile anti-irritation for better comfort (knee flexion)
 - Fully adaptable
 - Perfect adherence
- Medial and lateral stays to keep brace correctly positioned.



Item M33104
Size
 Thigh circ. taken 15 cm above mid-patella
 Length cm
Colour grey

XS	S	M	L	XL	XXL
33/39	39/45	45/52	52/58	58/66	66/75
34	34	34	34	34	34

fits right and left



genuFIT 04

Tubular AirX™ knee brace with patella stabilizer

ITEM MG1104

INDICATIONS

- Knee pain due to bruises
- Early stage arthrosis
- Chondropathy/ Chondromalacia patella
- Mild patella instability
- Prevention of patella luxation during sports

FEATURES

- New anatomical, ultra-flat design for a flexible movement and perfect adherence
- Breathable AirX™ fabric
- Softer and elastic edge
- New softer Soft-X fabric for kneepit insert (with no central stitch) for better comfort
- Patella opening with foam stabilizer
- Thin lateral stays to keep brace correctly positioned.



Item	MG1104					
Size	XS	S	M	L	XL	XXL
Thigh circ. taken 15 cm above mid-patella	33/39	39/45	45/52	52/58	58/66	66/75
Length cm	34	34	34	34	34	34
Colour	black					

fits right and left



object 04

Neoprene tubular knee brace with patella stabilizer

ITEM M404N

INDICATIONS

- Knee pain due to bruises
- Early stage arthrosis
- Chondropathy/ Chondromalacia patella
- Mild patella instability
- Prevention of patella luxation during sports

FEATURES

- Structure made of bi-layer orthopedic neoprene
- Lined with soft velveteen to avoid sweating and skin irritations
- Patella pocket for U-shaped stabilizer
- Washable

Item	M404N					
Size	XS	S	M	L	XL	XXL
Circ. middle of knee cm	30/33	33/36	36/39	39/43	43/48	48/53
Length cm	33	33	33	33	33	33
Colour	black and blue					

fits right and left



genuSKILL 08

ITEM M33108

Tubular knee brace with spiral stays and patella stabilizer

INDICATIONS

- Early stage knee pain or effects after sprain trauma with mild residual collateral ligament laxity (non-operative knee)
- Mild mid-lateral patella instability
- Patellofemoral arthrosis

FEATURES

- Structure made of BreathSkill:
 - soft and breathable
 - 3D fabric
 - high resistant mesh



- FlexSkill front support (bi-layer technical fabric) with special low-profile anti-irritation welding seam
- Patella stabilizer
- CompresSkill back support:
 - Stretchy multi-fiber and compression material
 - Ultra-low profile anti-irritation for better comfort (knee flexion)
 - Fully adaptable
 - Perfect adherence
- Medial and lateral stays to keep brace correctly positioned.
- Upper and lower stabilizing straps:
 - Symmetrical fastening system to avoid brace rotation when fastening
 - Articulated central buckle for "automatic" adaptation to leg
 - Rubber tab for easy Velcro® opening

Item	M33108					
Size	XS	S	M	L	XL	XXL
Thigh circ. taken 15 cm above mid-patella	33/39	39/45	45/52	52/58	58/66	66/75
Length cm	34	34	34	34	34	34
Colour	grey					



genuFIT 08

ITEM MG1108

Tubular AirX™ knee brace with spiral stays and patella stabilizer

INDICATIONS

- Early stage knee pain or effects after sprain trauma with mild residual collateral ligament laxity (non-operative knee)
- Mild mid-lateral patella instability
- Patellofemoral arthrosis



FEATURES

- New anatomical, ultra-flat design for a flexible movement and perfect adherence
- Breathable AirX™ fabric
- Softer and elastic edge
- New softer Soft-X fabric for kneepit insert (with no central stitch) for better comfort
- Patella foam stabilizer
- New fastening system: straps with buckles and elastic support for adjusting pressure
- New low profile pockets made of flexible foam, stay and strap covers
- Supporting lateral spiral stays

Item	MG1108					
Size	XS	S	M	L	XL	XXL
Thigh circ. taken 15 cm above mid-patella	33/39	39/45	45/52	52/58	58/66	66/75
Length cm	34	34	34	34	34	34
Colour	black					

fits right and left



object 08

ITEM M408N

Neoprene tubular knee brace with spiral stays and patella stabilizer

INDICATIONS

- Early stage knee pain or effects after sprain trauma with mild residual collateral ligament laxity (non-operative knee)
- Mild mid-lateral patella instability
- Patellofemoral arthrosis

FEATURES

- Structure made of bi-layer orthopedic neoprene
- Patella pocket for U-shaped stabilizer
- Velcro® fastening system
- Washable
- Lined with soft velveteen to avoid sweating and skin irritations
- Medial and lateral spiral stays

Item	M408N					
Size	XS	S	M	L	XL	XXL
Circ. middle of knee cm	30/33	33/36	36/39	39/43	43/48	48/53
Length cm	33	33	33	33	33	33
Colour	black and blue					

fits right and left



genuSKILL 08A

ITEM M33108A

Wraparound knee brace with spiral stays

INDICATIONS

- Early stage knee pain or effects after sprain trauma with mild residual collateral ligament laxity (non-operative knee)

FEATURES

- Structure made of BreathSkill:
 - soft and breathable
 - 3D fabric
 - high resistant mesh

- New Velcro® fastening system for easier fastening
- CompresSkill back support:
 - Stretchy multi-fiber and compression material
 - Ultra-low profile anti-irritation for better comfort (knee flexion)
 - Fully adaptable
 - Perfect adherence
- Patella stabilizer with a pair of medial and lateral stays for base mid-lateral stabilization
- Upper and lower stabilizing straps:
 - Symmetrical fastening system to avoid brace rotation when fastening
 - Articulated central buckle for "automatic" adaptation to leg
 - Rubber tab for easy Velcro® fastening



Item	M33108A					
Size	XS	S	M	L	XL	XXL
Thigh circ. taken 15 cm above mid-patella	33/39	39/45	45/52	52/58	58/66	66/75
Length cm	34	34	34	34	34	34
Colour	grey					

fits right and left





genuFIT 08A

ITEM MG1108A

Wraparound AirX™ knee brace with spiral stays

INDICATIONS

- Early stage knee pain or effects after sprain trauma with mild residual collateral ligament laxity (non-operative knee)

FEATURES

- New anatomical, ultra-flat design for a flexible movement and perfect adherence
- Breathable AirX™ fabric
- New softer Soft-X fabric for kneepit insert (with no central stitch) for better comfort
- New softer and elastic edge
- New double front opening to apply the brace with ease: internal fastening system for prefixing and external fastening system for final fixing. Patella cut-out
- New fastening system: stabilization straps with buckles and elastic strap to optimize pressure
- New pockets made of low-profile foam, stay and strap covers.
- Supporting lateral spiral stays



Item	MG1108A					
	XS	S	M	L	XL	XXL
Size						
Thigh circ. taken 15 cm above mid-patella	33/39	39/45	45/52	52/58	58/66	66/75
Length cm	34	34	34	34	34	34
Colour	black					

fits right and left



genuSKILL 15

ITEM M33115

Knee orhosis with hinges and patella stabilizer

INDICATIONS

- Knee pain or effects after sprain trauma with mild residual collateral ligament laxity (non-operative knee)
- Mild mid-lateral patella instability
- Patellofemoral arthrosis

fabric) with special low-profile anti-irritation welding seam

- Patella stabilizer
- CompresSkill back support:
 - Stretchy multi-fiber and compression material
 - Ultra-low profile anti-irritation for better comfort (knee flexion)
 - Fully adaptable
 - Perfect adherence
- Pair of polycentric hinges for mid-lateral stabilization (flexion limit to 60° or 90°)
- Upper and lower stabilizing straps:
 - Symmetrical fastening system to avoid brace rotation when fastening
 - Articulated central buckle for "automatic" adaptation to leg
- Rubber tab for easy Velcro® fastening

FEATURES

- Structure made of BreathSkill:
 - soft and breathable
 - 3D fabric
 - high resistant mesh
- FlexSkill front support (bi-layer technical

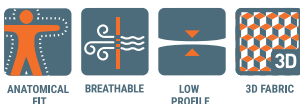

Item	M33115					
	XS	S	M	L	XL	XXL
Size						
Thigh circ. taken 15 cm above mid-patella	33/39	39/45	45/52	52/58	58/66	66/75
Length cm	34	34	34	34	34	34
Colour	grey					

fits right and left



genuFIT 15

AirX™ knee orthosis with hinges and patella stabilizer

ITEM MG1115

INDICATIONS

- Knee pain or effects after sprain trauma with mild residual collateral ligament laxity (non-operative knee)
- Mild mid-lateral patella instability
- Patellofemoral arthrosis

FEATURES

- New anatomical, ultra-flat design for a flexible movement and perfect adherence
- Breathable AirX™ fabric
- New softer Soft-X fabric for kneepit insert (with no central stitch) for better comfort
- Softer and elastic edge
- Open kneecap and foam patella stabilizer
- New fastening system: stabilization straps with buckles and elastic strap to optimize pressure
- Polycentric hinges with ultra-low profile (flexion limit to 60° or 90°)

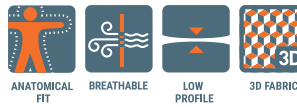

Item	MG1115					
Size	XS	S	M	L	XL	XXL
Thigh circ. taken 15 cm above mid-patella	33/39	39/45	45/52	52/58	58/66	66/75
Length cm	34	34	34	34	34	34
Colour	black					

Item	M415N					
Size	XS	S	M	L	XL	XXL
Circ. middle of knee cm	30/33	33/36	36/39	39/43	43/48	48/53
Length cm	33	33	33	33	33	33
Colour	black and blue					

fits right and left



object 15

Neoprene knee orthosis with hinges and patella stabilizer

ITEM M415N

INDICATIONS

- Knee pain or effects after sprain trauma with mild residual collateral ligament laxity (non-operative knee)
- Mild mid-lateral patella instability
- Patellofemoral arthrosis

FEATURES

- Structure made of bi-layer orthopedic neoprene
- Lined with soft velveteen to avoid sweating and skin irritations
- Linear Velcro® fastening system
- Ultra low-profile polycentric hinges with flexion limit to 60°, 90°
- Patella pocket for U-shaped stabilizer
- Washable

Item	M415N					
Size	XS	S	M	L	XL	XXL
Circ. middle of knee cm	30/33	33/36	36/39	39/43	43/48	48/53
Length cm	33	33	33	33	33	33
Colour	black and blue					

Item	M415N					
Size	XS	S	M	L	XL	XXL
Circ. middle of knee cm	30/33	33/36	36/39	39/43	43/48	48/53
Length cm	33	33	33	33	33	33
Colour	black and blue					

fits right and left



genuSKILL 15A

ITEM M33115A

Wraparound knee orthosis with hinges

INDICATIONS

- Knee pain or effects after sprain trauma with mild residual collateral ligament laxity (non-operative knee)

FEATURES

- Structure made of BreathSkill:
 - soft and breathable
 - 3D fabric
 - high resistant mesh



- New front opening with Velcro® to apply the brace with ease
- CompresSkill back support:
 - Stretchy multi-fiber and compression material
 - Ultra-low profile anti-irritation for better comfort (knee flexion)
 - Fully adaptable
 - Perfect adherence
- Patella stabilizer with a pair of polycentric hinges for mid-lateral stabilization (possible flexion limit to 60° or 90°)
- Upper and lower stabilizing straps:
 - Symmetrical fastening system to avoid brace rotation when fastening
 - Articulated central buckle for "automatic" adaptation to leg
 - Rubber tab for easy Velcro® fastening

Item	M33115A					
Size	XS	S	M	L	XL	XXL
Thigh circ. taken 15 cm above mid-patella	33/39	39/45	45/52	52/58	58/66	66/75
Length cm	34	34	34	34	34	34
Colour	grey					

fits right and left



genuFIT 15A

ITEM MG1115A

Wraparound AirX™ knee orthosis with hinges

INDICATIONS

- Knee pain or effects after sprain trauma with mild residual collateral ligament laxity (non-operative knee)



FEATURES

- New anatomical, ultra-flat design for a flexible movement and perfect adherence
- Breathable AirX™ fabric
- New softer Soft-X fabric for kneepit insert (with no central stitch) for better comfort
- Ultra low-profile polycentric hinges with flexion limit to 60°, 90°
- Softer and elastic edge
- New double front opening to apply the brace with ease: internal fastening system for prefixing and external fastening system for final fixing. Patella cut-out
- New fastening system: stabilization straps with buckles and elastic strap to optimize pressure

Item	MG1115A					
Size	XS	S	M	L	XL	XXL
Thigh circ. taken 15 cm above mid-patella	33/39	39/45	45/52	52/58	58/66	66/75
Length cm	34	34	34	34	34	34
Colour	black					

fits right and left



object 20

ITEM M420

Wraparound neoprene knee orthosis with hinges

INDICATIONS

- Knee pain or effects after sprain trauma with mild residual collateral ligament laxity (non-operative knee)

FEATURES

- Structure made of bi-layer orthopedic neoprene
- Front Velcro® fastening system
- Ultra low-profile polycentric hinges with flexion limit to 60°, 90°
- Kneecap opening
- Linear Velcro® fastening system
- Lined with soft velveteen to avoid sweating and skin irritations
- Washable



Item	M420					
Size	XS	S	M	L	XL	XXL
Circ. middle of knee cm	30/33	33/36	36/39	39/43	43/48	48/53
Length cm	33	33	33	33	33	33
Colour	black and blue					

fits right and left



genuSKILL 22/22A

ITEM M33122 / M33122A

Knee orthosis with hinges and F-E control, short tubular / short wraparound

INDICATIONS

- Functional treatment of first and second sprain injuries of lateral/medial collateral ligament
- Prevention of recurring sprain LCM and LCL injuries during sports
- Mid-lateral chronic instability
- Patellofemoral arthrosis
- Instability due to arthrosis. Non-operative knee

FEATURES

- Structure made of BreathSkill:
 - soft and breathable
 - 3D fabric
 - high resistant mesh
- CompresSkill back support:
 - Stretchy multi-fiber and compression material
 - Ultra-low-profile for a comfortable use (knee flexion)
 - Fully adaptable
 - Perfect adherence
- ONLY GenuSkill22: FlexSkill front support (bi-layer technical fabric) with special low-profile anti-irritation welding seam. Patella stabilizer
- ONLY GenuSkill22A: new front Velcro® fastening system design to apply the brace with ease;
- Polycentric joint easy to adjust from outside using pins. Flexion, extension and block of 0°, 15°, 30°, 60°, 90°
- New straps fastening system:
 - First setting with Y Velcro®
 - Second setting with buckles, rapid ring-and loop system, winch, Velcro® fastening system



Item	M33122 (tubular) · M33122A (wraparound)					
Size	XS	S	M	L	XL	XXL
Thigh circ. taken 15 cm above mid-patella	33/39	39/45	45/52	52/58	58/66	66/75
Length cm	34	34	34	34	34	34
Colour	grey					

fits right and left



genuFIT 29/29A

ITEM MG1129 / MG1129A

AirX™ knee orthosis with hinges and F-E control, short tubular / short wraparound

INDICATIONS

- Functional treatment of first and second sprain injuries of lateral/medial collateral ligament
- Prevention of recurring sprain LCM and LCL injuries during sports
- Mid-lateral chronic instability
- Patellofemoral arthrosis
- Instability due to arthrosis. Non-operative knee

FEATURES

- New anatomical, ultra-flat design for a flexible movement and perfect adherence
- Breathable AirX™ fabric and Velcro® fastening system for better comfort

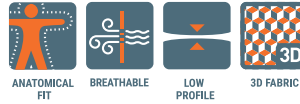

Item	MG1129 (tubular) · MG1129A (wraparound)					
Size	XS	S	M	L	XL	XXL
Thigh circ. taken 15 cm above mid-patella	33/39	39/45	45/52	52/58	58/66	66/75
Length cm	34	34	34	34	34	34
Colour	black					

fits right and left

- New softer Soft-X fabric for kneepit insert (with no central stitch) for better comfort
- Ultra low-profile polycentric hinges with flexion limit to 60°, 90°
- Softer and elastic edge
- ONLY Genufit 29: patella opening with foam stabilizer
- ONLY Genufit 29A: New front Velcro® fastening system design to apply the brace with ease: internal fastening system for prefixing and external for final fixing. Patella cut-out
- New double front opening to apply the brace with ease: internal fastening system for prefixing and external fastening system for final fixing. Patella cut-out
- Polycentric joint easy to adjust from outside using pins. Flexion, extension and block of 0°, 15°, 30°, 60°, 90°



genuSKILL 24A

ITEM M33124A

Knee orthosis with hinges and F-E control, long and wraparound

INDICATIONS

- Functional treatment of first and second sprain injuries of lateral/medial collateral ligament
- Prevention of recurring sprain LCM and LCL injuries during sports
- Mid-lateral chronic instability
- Patellofemoral arthrosis
- Instability due to arthrosis. Non-operative knee

FEATURES

- Structure made of BreathSkill:
 - soft and breathable
 - 3D fabric
 - high resistant mesh
- CompressSkill back support:
 - Stretchy multi-fiber and compression material
 - Ultra-low profile for a comfortable use (knee flexion)
 - Fully adaptable
 - Perfect adherence
- New front Velcro® fastening system design to apply the brace with ease;
- Polycentric joint easy to adjust from outside using pins. Flexion, extension and block of 0°, 15°, 30°, 60°, 90°
- New straps fastening system:
 - First setting with Y Velcro®
 - Second setting with buckles, rapid ring-and-loop system, winch, Velcro® fastening system



Item	M33124A (wraparound)					
Size	XS	S	M	L	XL	XXL
Thigh circ. taken 15 cm above mid-patella	33/39	39/45	45/52	52/58	58/66	66/75
Length cm	41	41	41	41	41	41
Colour	grey					

fits right and left



genuFIT 30/30A

ITEM **MG1130 / MG1130A**

AirX™ knee orthosis with hinges and F-E control, long tubular /long wraparound

INDICATIONS

- Functional treatment of first and second sprain injuries of lateral/medial collateral ligament
- Prevention of recurring sprain LCM and LCL injuries during sports
- Mid-lateral chronic instability
- Patellofemoral arthrosis
- Instability due to arthrosis. Non-operative knee

FEATURES

- New anatomical, ultra-flat design for a flexible movement and perfect adherence

- Breathable AirX™ fabric and Velcro® fastening system for better comfort
- New softer Soft-X fabric for kneepit insert (with no central stitch) for better comfort
- Softer and elastic edge
- ONLY Genufit 30: patella opening with foam stabilizer
- ONLY Genufit 30A: New front Velcro® fastening system design to apply the brace with ease: internal fastening system for prefixing and external for final fixing. Patella cut-out
- New double front opening to apply the brace with ease: internal fastening system for prefixing and external fastening system for final fixing.
- Polycentric joint easy to adjust from outside using pins. Flexion, extension and block of 0°, 15°, 30°, 60°, 90°
- Back elastic insert in proximal area of thigh

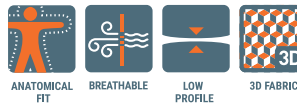

Item	MG1130 (tubular) · MG1130A (wraparound)					
Size	XS	S	M	L	XL	XXL
Thigh circ. taken 15 cm above mid-patella	33/39	39/45	45/52	52/58	58/66	66/75
Length cm	41	41	41	41	41	41
Colour	black					

fits right and left



genuSKILL 26/26A

ITEM **M33126 / M33126A**
PATENT **EP3492050**

Knee orthosis with hinges and F-E control, short tubular /short wraparound

INDICATIONS

- Functional treatment of first and second sprain injuries of lateral/medial collateral ligament
- Prevention of recurring sprain LCM and LCL injuries during sports
- Mid-lateral chronic instability
- Patellofemoral arthrosis
- Instability due to arthrosis. Non operative knee

FEATURES

- Structure made of BreathSkill:
 - soft and breathable
 - 3D fabric
 - high resistant mesh
- CompresSkill back support:
 - Stretchy multi-fiber and compression material
 - Ultra-low-profile for a comfortable use (knee flexion)
 - Fully adaptable
 - Perfect adherence
- ONLY GenuSkill26: FlexSkill front support (bi-layer technical fabric) with special low-profile anti-irritation welding seam. Patella stabilizer included
- ONLY GenuSkill26A
- New front Velcro® fastening system design to apply the brace with ease;
- Ultra-low polycentric CLICLACK joint easy to adjust using pins and WITHOUT any tool:
 - Extension: 0°, 10°, 20°, 30°, 40°
 - Flexion: 45°, 60°, 75°, 90°
 - Block: 0°, 10°, 20°, 30°
- New straps fastening system:
 - First setting with Y Velcro®
 - Second setting with buckles, rapid ring-and-loop system, winch, Velcro® fastening system

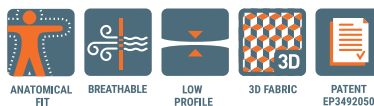

Item	M33126 (tubular) / M33126A (wraparound)					
Size	XS	S	M	L	XL	XXL
Thigh circ. taken 15 cm above mid-patella	33/39	39/45	45/52	52/58	58/66	66/75
Length cm	34	34	34	34	34	34
Colour	grey					

fits right and left



genuFIT 25/25A

ITEM **MG1125 / MG1125A**

AirX™ knee orthosis with hinges and F-E control, short tubular / short wraparound

INDICATIONS

- Functional treatment of first and second sprain injuries of lateral/medial collateral ligament
- Prevention of recurring sprain LCM and LCL injuries during sports
- Mid-lateral chronic instability
- Patellofemoral arthrosis
- Instability due to arthrosis. Non-operative knee

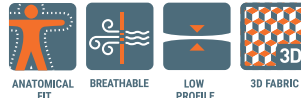

FEATURES

- New anatomical, ultra-flat design for a flexible movement and perfect adherence
- Breathable AirX™ fabric
- New softer Soft-X fabric for kneepit insert (with no central stitch) for better comfort
- Softer and elastic edge
- ONLY GenuFit25: patella opening with foam stabilizer
- ONLY Genufit25A: new double front opening to apply the brace with ease: internal fastening system for prefixing and external fastening system for final fixing. Patella cut-out
- Ultra-low polycentric joint easy to adjust using pins:
Extension: 0°, 10°, 20°, 30°, 40°
Flexion: 45°, 60°, 75°, 90°
Block: 0°, 10°, 20°, 30°

Item Size Thigh circ. taken 15 cm above mid-patella Length cm Colour	MG1125 (tubular) · MG1125A (wraparound)					
	XS	S	M	L	XL	XXL
	33/39	39/45	45/52	52/58	58/66	66/75
	34	34	34	34	34	34
	black					

fits right and left



genuSKILL 28A

ITEM **M33128A**
PATENT **EP3492050**

Knee orthosis with hinges and F-E control, long and wraparound

INDICATIONS

- Functional treatment of first and second sprain injuries of lateral/medial collateral ligament
- Prevention of recurring sprain LCM and LCL injuries during sports
- Mid-lateral chronic instability
- Patellofemoral arthrosis
- Instability due to arthrosis. Non-operative knee

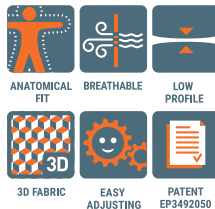

FEATURES

- Structure made of BreathSkill:
 - soft and breathable
 - 3D fabric
 - high resistant mesh
- CompresSkill back support:
 - Stretchy multi-fiber and compression material
 - Ultra-low profile for a comfortable use (knee flexion)
 - Fully adaptable
 - Perfect adherence
- New front Velcro® fastening system design to apply the brace with ease;
- New and ultra-low profile for polycentric CLICKCLACK joint easy to adjust using wedges WITHOUT any tool:
Extension: 0°, 10°, 20°, 30°, 40°
Flexion: 45°, 60°, 75°, 90°
Block: 0°, 10°, 20°, 30°
- New straps fastening system:
 - First setting with Y Velcro®
 - Second setting with buckles, rapid ring-and-loop system, winch and Velcro® fastening system

Item Size Thigh circ. taken 15 cm above mid-patella Length cm Colour	M33128A (wraparound)					
	XS	S	M	L	XL	XXL
	33/39	39/45	45/52	52/58	58/66	66/75
	41	41	41	41	41	41
	grey					



genuFIT 27/27A

ITEM **MG1127 / MG1127A**

AirX™ knee orthosis with hinges and F-E control, long tubular/ long wraparound

INDICATIONS

- Functional treatment of first and second sprain injuries of lateral/ medial collateral ligament
- Prevention of recurring sprain LCM and LCL injuries during sports
- Latero-medial chronic instability
- Patellofemoral arthrosis
- Non-operative knee



FEATURES

- New anatomical, ultra-flat design for a flexible movement and perfect adherence
- Breathable AirX™ fabric and Velcro® fastening system
- New softer Soft-X fabric for kneepit insert (with no central stitch) for better comfort
- Back elastic insert in proximal area of thigh
- ONLY Genufit 27: patella opening with foam stabilizer. New, softer and elastic edge
- ONLY Genufit 27A: New front Velcro® fastening system design to apply the brace with ease: internal fastening system for prefixing and external for final fixing. Patella cut-out
- Ultra-low profile polycentric hinge easy to adjust using wedges:
Extension: 0°, 10°, 20°, 30°, 40°
Flexion: 45°, 60°, 75°, 90°
Block: 0°, 10°, 20°, 30°

Item Size Thigh circ. taken 15 cm above mid-patella Length cm Colour	MG1127 (tubular) • MG1127A (wraparound)					
	XS	S	M	L	XL	XXL
	33/39	39/45	45/52	52/58	58/66	66/75
	41	41	41	41	41	41
	black					

fits right and left



genuFIT 50A

ITEM **MG1150A**

Knee orthosis with hinges and F-E control, 50 cm long and wraparound

INDICATIONS

- Post-surgery for the protection of knee flexion and extension (ligament reconstruction, transposition of the anterior tibial apophysis, fracture of the distal third of femur, fractures of proximal third of tibia, fractures of patella, tendon injuries of extensor system)
- Post-traumatic stage of knee sprains
- Functional treatment of first and second sprain injuries of lateral/medial collateral ligament
- Prevention of recurring sprain LCM and LCL injuries during sports
- Mid-lateral chronic instability
- Instability due to arthrosis. Non-operative knee



FEATURES

- Kneecap length: 50cm
- Breathable AirX™ fabric and Velcro® fastening strap
- Safe and easy-to-use snap buckles
- Front opening
- Ultra-low profile for polycentric joint easy to adjust using wedges:
Extension: 0°, 10°, 20°, 30°, 40°;
Flexion: 45°, 60°, 75°, 90°;
Block: 0°, 10°, 20°, 30°
- Opening for rotula
- Softer and elastic edge
- Opening in the kneepit
- Ultra-low profile anatomic design for a good flexibility and an excellent adherence

Item Size Thigh circ. taken 15 cm above mid-patella Length cm Colour	MG1150A					
	XS	S	M	L	XL	XXL
	33/39	39/45	45/52	52/58	58/66	66/75
	50	50	50	50	50	50
	black					

fits right and left



immok 0°

ITEM **M8104 -M8105 -M8106 -M8107**

Knee orthosis for immobilization of 0°

INDICATIONS

- Post-surgery or post-traumatic immobilization with knee in extension

FEATURES

- Structure made of double-lined soft foam
- Terry cloth interior
- Medial and lateral rigid stays and back stays made of adjustable light alloy
- Adjustable medial and lateral panels
- Patella opening
- Washable

Item	M8104	M8105	M8106	M8107
Immobilisation at	0°	0°	0°	0°
Length cm	40	50	60	70
Colour	black			

fits right and left



immok 20°

ITEM **M8104/F-M8105/F
M8106/F -M8107/F**

Knee orthosis for immobilization of 20°

INDICATIONS

- Post-surgery or post-traumatic immobilization with knee in extension of 20°

FEATURES

- Structure made of double-lined soft foam
- Terry cloth interior
- Medial and lateral rigid stays and back stays made of adjustable light alloy with flexion of 20°
- Adjustable medial and lateral panels
- Patella opening
- Washable

Item	M8104/F	M8105/F	M8106/F	M8107/F
Immobilisation at	20°	20°	20°	20°
Length cm	40	50	60	70
Colour	black			

fits right and left



go up open

ITEM **MG1043**

Knee orthosis for post-surgery with graduated movement, wraparound

INDICATIONS

- Post-surgery for the protection of knee flexion and extension (ligament reconstruction, transposition of the anterior tibial apophysis, fracture of the distal third of femur, fractures of proximal third of tibia, fractures of patella, tendon injuries of extensor system)
- Post-traumatic stage of knee sprains
- Valgization and varization osteotomies



FEATURES

- Valves with strap-loops and structural hook-and-loop system
- Non-metallic adjusting joint, light and intuitively adjustable
- Flexion: from 0° to +120° with intervals of 10°
- Extension: from -10° to +60° with intervals of 10° possibility to lock joint from 0° to +60° with intervals of 10°
- Removable and washable condyle protection pads
- Structure with hinges made of light aluminum alloy
- Possibility of shortening brace through marks on the hinges
- MTP Pads to limit brace migration and protect leg from direct contact with hinges
- Lined only externally, cuttable and perfectly adaptable to leg circumference

Item	MG1043	
Size	Regular	Long
Limb length groin - ankle cm	< 81	> 81
Length cm	56	65
Colour	black	

fits right and left



go up

ITEM **MG1042**
MG1041

Knee orthosis for post-surgery with graduated movement

INDICATIONS

- Post-surgery for the protection of knee flexion and extension (ligament reconstruction, transposition of the anterior tibial apophysis, fracture of the distal third of femur, fractures of proximal third of tibia, fractures of patella, tendon injuries of extensor system)
- Post-traumatic stage of knee sprains
- Valgization and varization osteotomies



FEATURES

- Valves with strap-loops and structural hook-and-loop system
- Non-metallic adjusting joint, light and intuitively adjustable
- Flexion: from 0° to +120° with intervals of 10°
- Extension: from -10° to +60° with intervals of 10°
- Possibility to lock joint from 0° to +60° with intervals of 10°
- Removable and washable condyle protection pads
- Structure with hinges made of light aluminum alloy
- Possibility of shortening brace through marks on the hinges
- MTP Pads to limit brace migration and protect leg from direct contact with hinges
- Lined only externally, cuttable and perfectly adaptable to leg circumference
- Short size is also available (Rehab)

Item	MG1042	MG1041	
Size	Regular	Long	Rehab
Limb length groin - ankle cm	< 81	> 81	
Length cm	56	65	40
Colour	black		

fits right and left



go up T

ITEM MG1046

Knee orthosis for post-surgery with graduated movement, telescopic version

INDICATIONS

- Post-surgery for the protection of knee flexion and extension (ligament reconstruction, transposition of the anterior tibial apophysis, fracture of the distal third of femur, fractures of proximal third of tibia, fractures of patella, tendon injuries of extensor system)
- Post-traumatic stage of knee sprains
- Valgization and varization osteotomies



Item	MG1046
Size	universal
Colour	black

fits right and left

FEATURES

- Lateral telescopic element made of light aluminum alloy.
- Adjustable telescopic length with easy-to-use buttons on valves
- Valves with strap-loops and structural hook-and-loop system
- Non-metallic adjusting joint, light and intuitively adjusted
Flexion: from 0° to +120° with intervals of 10°
Extension: from -10° to +60° with intervals of 10°
- Possibility to lock joint from 0° to +60° with intervals of 10°
- Removable and washable condyle protection pads
- MTP Pads to limit brace migration and protect leg from direct contact with hinge; lined only externally, cuttable and perfectly adaptable to leg circumference



go up pcl

ITEM MG1044

Knee orthosis for post-surgery with graduated movement, PLC version

INDICATIONS

- Post-surgery when knee flexion and extension need to be limited and controlled (PLC ligament reconstruction)
- Post-traumatic stage of knee sprains



Item	MG1044
Size	universal
Length rods cm	56
Colour	black

fits right and left

INDICATIONS

- Inflatable retro-tibial pad to relieve pressure on PCL
- Non-metallic adjusting joint, light and intuitively adjusted
Flexion: from 0° to +120° with intervals of 10°
Extension: from -10° to +60° with intervals of 10°
Possibility to lock joint from 0° to +60° with intervals of 10° structural hook-and-loop system (not bonded Velcro®)
- Frame of hinges made of light aluminum alloy
- MTP Pads to limit brace movement and protect leg from direct contact with hinge; lined only externally, cuttable and perfectly adaptable to leg circumference
- Front and back straps to ensure the stays position along the median line of leg
- Removable and washable condyle protection pads

Inflatable retro-tibial pad to relieve pressure on PCL



pluspoint 4

Functional knee orthosis

ITEM **M33040 R/L**
Patent **EP3492050**

INDICATIONS

- ACL, MCL, LCL, PCL instability and ruptures, combined instability
- Complex instabilities of knee, traumatic or degenerative
- Pre/Post-surgery both rehabilitative or conservative
- Ligament protection during sports



FEATURES

- New anatomical design for a perfect adherence
- Innovative frame made of a special aluminum alloy, light and stable, adjustable (facilitating modeling on thigh and calf). Matt black painted.
- New buckles (individually removable) made of special and flexible foam with anti-rotation system to apply the brace with ease;
- New reinforced Velcro® straps and divided for better adaptation
- MTP pads made of soft velveteen with no adhesive and no seem
- New and ultra-low profile for polycentric CLICKCLACK joint easy to adjust using wedges WITHOUT any tool:
Extension: 0°, 10°, 20°, 30°, 40°
Flexion: 45°, 60°, 75°, 90°
Block: 0°, 10°, 20°, 30°
- Pre-installed anatomic medial condyle pad to provide excellent stability
- Two sets of condyle pads of different thicknesses are included
- Internal frame pad (removable for cleaning) with low profile clickclack to ensure safe positioning.
- Hypoallergenic, anti-migration and multi-grip material



Item
Size
Thigh circ. taken 15 cm above mid-patella
Length cm
Colour

M33040 R/L					
S	M	L	XL	XXL	
39/47	47/53	53/60	60/67	67/75	
40	40	40	40	40	black

specify right or left



pluspoint 3

Functional knee orthosis

ITEM **M9540 R/L**

INDICATIONS

- ACL, MCL, LCL, PCL instability and ruptures, combined instability
- Complex instabilities of knee, traumatic or degenerative
- Pre/Post-surgery both rehabilitative or conservative
- Ligament protection during sports



FEATURES

- New anatomical design for a perfect adherence
- Innovative frame made of a special aluminum alloy, light and stable, adjustable (facilitating modeling on thigh and calf). Matt black painted.
- New buckles (individually removable) made of special and flexible foam with anti-rotation system to apply the brace with ease;
- New reinforced Velcro® straps and divided for better adaptation
- MTP pads made of soft velveteen with no adhesive and no seem
- New and ultra-low profile for polycentric joint easy to be adjusted using wedges WITHOUT any tool:
(Extension: 0°, 10°, 20°, 30°, 40°
Flexion: 45°, 60°, 75°, 90°
Block: 0°, 10°, 20°, 30°)
- Pre-installed anatomic medial condyle pad to provide excellent stability
- Two sets of condyle pads of different thicknesses are included
- Internal frame pad (removable for cleaning) with low profile clickclack to ensure safe positioning. Hypoallergenic, anti-migration and multi-grip material



Item
Size
Thigh circ. taken 15 cm above mid-patella
Length cm
Colour

M9540 R/L					
XS	S	M	L	XL	XXL
34/39	39/47	47/53	53/60	60/67	67/75
40	40	40	40	40	40
black					

specify right or left



pluspoint 3 short

ITEM M9530 R/L

Functional knee orthosis, short version

INDICATIONS

- ACL, MCL, LCL, PCL instability and ruptures, combined instability
- Complex instabilities of knee, traumatic or degenerative
- Pre/Post-surgery both rehabilitative or conservative
- Ligament protection during sports

FEATURES

- New anatomical design for a perfect adherence
- Innovative frame made of a special aluminum alloy, light and stable, adjustable (facilitating modeling on tight and calf). Matt black painted.
- New buckles (individually removable) made of special and flexible polymer with anti-rotation system to apply the brace with ease;
- New reinforced Velcro® straps and divided for better adaptation
- MTP pads made of soft velveteen with no adhesive and no seam
- New and ultra-low profile for polycentric joint easy to be adjusted using wedges WITHOUT any tool: (Extension: 0°, 10°, 20°, 30°, 40° Flexion: 45°, 60°, 75°, 90° Block: 0°, 10°, 20°, 30°)
- Pre-installed anatomic medial condyle pad to provide excellent stability
- Two sets of condyle pads of different thicknesses are included
- Internal frame pad (removable for cleaning) with low profile clickclack to ensure safe positioning.
- Hypoallergenic, anti-migration and multi-grip material



Item	M9530 R/L				
Size	S	M	L	XL	XXL
Thigh circ. taken 15 cm above mid-patella	39/47	47/53	53/60	60/67	67/75
Length cm	36,5	36,5	36,5	36,5	36,5
Colour	black				

specify right or left



ORTHO-A

ITEM M91014 R/L

Orthosis for gonarthrosis

INDICATIONS

- Moderate unicompartmental gonarthrosis
- Post-surgery cartilage or meniscus treatments

FEATURES

- Light structure made of foam and aluminum alloy
- Single-sided hinge for improved and effective brace application. Lever mechanism to relieve mid-lateral knee
- Hoop-and-look straps to apply the brace without using Velcro® straps (first setting)
- Soft, removable and washable pads
- Included accessories:
 - Additional condyle pad;
 - wedges to limit extension of 0°, 5°, 10°, 15°, 20° or 25° and flexion to 45°, 60°, 75° or 90°
- Double regulation joint of medial and lateral load
- Locking buckles with safety button



Item	M91014 R/L
Size	Universal
Colour	grey

specify right or left

RIGHT = for medial gonarthrosis of the right knee (varus right knee) or for lateral gonarthrosis of the left knee (valgus left knee).

LEFT = for medial gonarthrosis of the left knee (varus left knee) or for lateral gonarthrosis of the right knee (valgus right knee).





KOA

Orthosis for gonarthrosis

ITEM **M20014 R/L**
Patent **EP3123986**

INDICATIONS

- Moderate unicompartmental gonarthrosis
- Post-surgery cartilage or meniscus treatments

FEATURES

- Patented strap system:
 - effective single-sided reduction of compression using a three-point system of load
 - the system comes into operation when required: decreased pressure when sitting and tension when standing
 - easy adjustable tension using winch system
 - easy regulation
- Stretchy PlusComfort fabric: cotton inside for a maximum comfort and polyester outside for maximum resistance
- Light foam valves adaptable to leg with buckles locking system
- A single-sided stay made of light aluminum alloy with limit extension of 0°, 10°, 20°, 30°, 40° and flexion of 45°, 60°, 75°, 90°
- Fixing buckles with built-in blocking pull for easy tension, magnet to secure pull after using it.
- Technogel condyle pad to dissipate pressure of straps
- Y Velcro® easy-to-adjust straps
- Thigh and calf straps with stretchy element for better comfort when moving and movable pad with Velcro®



Item	M20014 R/L					
Size	XS	S	M	L	XL	XXL
Center knee circumference cm	30/33	33/36	36/39	39/43	43/48	48/54
Height cm	40	40	40	40	40	40
Colour	grey					

specify right or left

RIGHT = for medial gonarthrosis of the right knee (varus right knee) or for lateral gonarthrosis of the left knee (valgus left knee).

LEFT = for medial gonarthrosis of the left knee (varus left knee) or for lateral gonarthrosis of the right knee (valgus right knee).





LOWER LEG

ANKLE





mioskill 34

Calf support

ITEM M33134

INDICATIONS

- Muscular contractions and tears of the calf
- Aid to resuming sporting activity after muscle trauma

FEATURES

- Main fabric, BreathSkill:
 - soft and breathable
 - 3D weaving
 - outer shell in special mesh weave for improved resistance
- CompresSkill on the back of the support:
 - Elastic and compressive multifibre yarn
 - ultra-low-profile, discomfort-free design
 - maximum adaptability
 - perfect snug fit around the limb



Item	M33134			
Size	S	M	L	XL
Circ. calf cm	33/35	35/38	38/43	43/48
Colour	grey			

fits right and left



mioFIT 34

Calf support in AirX™ fabric

ITEM MA1134

INDICATIONS

- Muscular contractions and tears of the calf
- Aid to resuming sporting activity after muscle trauma

FEATURES

- Made of breathable AirX™ fabric



Item	MA1134			
Size	S	M	L	XL
Circ. calf cm	33/35	35/38	38/43	43/48
Colour	black			

fits right and left



malleolastik 37

ITEM M90137

Elastic knit ankle support

INDICATIONS

- 1st degree tibiotarsal sprains
- Peroneal or instep tendinopathy

FEATURES

- Stretch knit fabric featuring areas of different targeted compression
- Anatomically designed
- Silicone inserts shaped to fit the malleoli
- The upper edging is strengthened with silicone trim so the support feels softer and keeps its shape when being pulled on

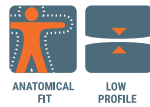

Item	M90137						
Size	0	1	2	3	4	5	6
Ankle circ. cm	15/17	17/19	19/21	21/23	23/25	25/27	27/29
Colour	blue						

fits right and left



malleoskill 37

ITEM M33137

Ankle support

INDICATIONS

- 1st degree tibiotarsal sprains
- Peroneal or instep tendinopathy

FEATURES

- Main fabric, BreathSkill:
 - soft and breathable
 - 3D weaving
 - outer shell in special mesh weave for improved resistance
- Open heel
- CompresSkill on the back of the support:
 - elastic and compressive multifibre yarn
 - ultra-low-profile, discomfort-free design
 - maximum adaptability
 - perfect snug fit around the limb



Item	M33137			
Size	S	M	L	XL
Ankle circ. cm	15/20	20/25	25/30	30/36
Colour	grey			

fits right and left



malleoFIT 37

ITEM MA1137

Ankle support in AirX™ fabric

INDICATIONS

- 1st degree tibiotarsal sprains
- Peroneal or instep tendinopathy

FEATURES

- Made of breathable AirX™ fabric
- Open heel



Item	MA1137			
Size	S	M	L	XL
Ankle circ. cm	15/20	20/25	25/30	30/36
Colour	black			

fits right and left



object 37

ITEM M8237

Neoprene ankle support

INDICATIONS

- 1st degree tibiotarsal sprains
- Peroneal or instep tendinopathy

FEATURES

- Double-lined orthopedic neoprene
- Open heel
- Washable

Item	M8237			
Size	S	M	L	XL
Ankle circ. cm	15/20	20/25	25/30	30/36
Colour	beige			

fits right and left



object 80

ITEM M8280

Neoprene ankle support with spiral stays

INDICATIONS

- Minor tibiotarsal sprains 1st degree
- Moderate inflammatory conditions (peroneal tendinopathy)
- Mild joint pain
- Tibiotarsal arthrosis

FEATURES

- Double-lined orthopedic neoprene
- Spiral stays for support on both sides
- Fastens around the ankle with Velcro® straps
- Open heel
- Washable

Item	M8280			
Size	S	M	L	XL
Ankle circ. cm	15/20	20/25	25/30	30/36
Colour	blue			

fits right and left



malleolITE

ITEM M33080

Ankle support with elasticated figure of 8 straps

INDICATIONS

- 1st degree tibiotarsal sprains
- Peroneal or instep tendinopathy
- Mild joint pain

FEATURES

- Made of Sensitive® fabric which is stretchy, breathable, rip-proof and antistatic
- The anatomic and open design make it extremely easy to put on.
- Fastens at the back with Velcro®
- Elasticated straps cross over the instep



Item	M33080		
Size	S	M	L
Circ. instep to heel cm	24-28	28-33	33-38
Colour	black		

fits right and left





malleoSKILL 81

ITEM M33181

Ankle support with elasticated figure-8 straps and spiral stays

INDICATIONS

- Conservative treatment following a grade 2 sprain trauma
- Acute tendinopathies
- Post-surgical rehabilitation
- Aid to resuming sporting activity after grade 2 and 3 sprain trauma
- Chronic joint pain caused by tibiotarsal arthrosis



FEATURES

- Main fabric, BreathSkill:
 - soft and breathable
 - 3D weaving
- CompresSkill Instep:
 - Elastic and compressive multifibre yarn
 - Ultra-low-profile, discomfort-free design (ankle flexion)
 - Maximum adaptability
 - Perfect snug fit around the limb
- Open heel
- Spiral support splints on both sides
- Fastens at the top with a Velcro® strap
- Crossover instep straps with Velcro® fastenings pass under the sole of the foot and around the malleoli for maximum stability

Item	M33181			
Size	S	M	L	XL
Circ. instep to heel cm	26/29	29/32	32/35	35/38
Colour	grey			

fits right and left



malleoFIT 81

ITEM MA1181

Ankle support in AirX™ fabric with elasticated figure of 8 straps and spiral stays

INDICATIONS

- Conservative treatment following a grade 2 sprain trauma
- Acute tendinopathies
- Post-surgical rehabilitation
- Aid to resuming sporting activity after grade 2 and 3 sprain trauma
- Chronic joint pain caused by tibiotarsal arthrosis

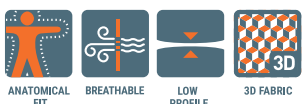

FEATURES

- Structure in breathable AirX™ fabric
- Upper closure system with stabilising strap and buckle
- Spiral reinforcing stays on both sides
- Cross straps on the instep which wrap around the sole of the foot for maximum stability, and with Velcro® fastening.
- Open heel

Item	MA1181			
Size	S	M	L	XL
Circ. instep to heel cm	26/29	29/32	32/35	35/38
Colour	black			

fits right and left



object 81

ITEM M8281

Neoprene ankle support with elasticated figure of 8 straps and spiral stays

INDICATIONS

- Conservative treatment following grade 2 sprain trauma
- Acute tendinopathies
- Postoperative rehabilitation
- Aid to resuming sporting activity after grade 2 and 3 sprain trauma
- Chronic joint pain caused by tibiotarsal arthrosis

FEATURES

- Double-lined orthopedic neoprene
- Spiral reinforcing rods on both sides
- Open heel
- Crossover instep straps with Velcro® fastenings pass under the sole of the foot and around the malleoli for maximum stability
- Fastens at the top with a Velcro® strap



Item	M8281			
Size	S	M	L	XL
Circ. instep to heel cm	26/28	29/31	32/34	35/37
Colour	black			

fits right and left



osc active

ITEM M2036

Ankle brace with non-elastic figure of 8 straps, lace fastening and side reinforcement

INDICATIONS

- Conservative treatment after grade 2 sprain
- Acute Tendinopathy
- Post-surgical Rehabilitation
- Support for sports activities following a grade 2 and 3 sprain
- Chronic arthralgia of ankle due to osteoarthritis

FEATURES

- Structure in nylon with double layer around eyelets
- Protective tongue on the instep
- Crossed nylon tightening straps with ends in Velcro®
- Ankle guards in plastic to ensure greater stability
- Open heel
- Washable
- Laces



Item	M2036			
Size	S	M	L	XL
Height cm	34	36	39	41
Shoe size	35/39	40/43	41/46	> 46
Colour	white			

specify right or left



malleostrong PRO

ITEM MA1028 R/L

Bivalve ankle brace with foam padding and latero-medial strap

INDICATIONS

- Grade 2 and 3 sprains
- Post-surgical functional recovery
- Functional recovery following malleolar fractures
- Chronic instability of the tibiotarsal and in sporting activity

FEATURES

- Thin Breath-o-prene® structure
- Medial and lateral plastic valves are inserted in the brace and are protected by soft MTP padding
- Anatomical
- Additional rear padding for improved comfort
- Rear elastic fastening strap
- Latero-medial reinforcing and fastening strap (can be shortened to fit)

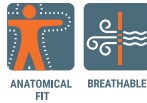

Item	MA1028 R/L				
Size	XS	S	M	L	XL
Size shoe	30/34	35/38	39/42	43/47	> 47
Colour	black				

specify right or left



airstrong

ITEM MA1029

Bivalve ankle brace with inflatable air padding

INDICATIONS

- Grade 2 and 3 sprains
- Post-surgical functional recovery
- Functional recovery following malleolar fractures
- Chronic instability of the tibiotarsal and in sporting activity

FEATURES

- Inflatable air pads
- Anatomically shaped lightweight durable plastic bivalve structure
- Velcro® adjustment to fit heel width
- Easy to wear thanks to full opening
- Pump included



Item	MA1029
Size	universal
Colour	white

fits right and left



malleonite

ITEM M90062

Night positioning ankle brace

INDICATIONS

- Plantar fasciitis
- Achilles tendinopathy
- Foot drop
- Pain upon awakening

FEATURES

- The hinged polymer splint can be positioned for personalised support using the adjustable plantar flexion strap
- Comfortable, soft padding
- The adjustable Velcro® calf and foot straps are padded for optimum comfort
- Extra strap included that can be used at ankle height.



Item	M90062	
Size	S/M	L/XL
Shoe size	36/42	43/48
Colour	black	

fits right and left



equal450

ITEM M450/OV

Short walker

INDICATIONS

- Soft tissue injuries
- Mild to severe ankle sprains
- Injuries and pain in the forefoot, foot, and heel
- Stable fractures in the foot and/or ankle
- Post-surgical care

CONTRAINDICATIONS

- The application of this brace is advised only when it is documented that the fracture is stable and there are acceptable limits of angular and rotational misalignments

FEATURES

- Structure made of lightweight, durable plastic
- Non-slip rubber sole
- Inner padding of the sole is made of non-toxic Evazote®
- Struts held in place with Velcro® for a firm grip on the padding
- Soft foam pad with double lining in brushed nylon for Velcro® grip
- Velcro® fastening straps
- Washable padding



RADIO LUCENT



OPTION: M501

Item	M450/OV				
Size	XS	S	M	L	XL
Shoe size	33/36	36/39	39/44	44/47	> 47
Colour	black				

fits right and left

OPTION: M501 wedges for the heel



OPTION: M501

equal400

Walker

ITEM M400/OV

INDICATIONS

- Malleolar fractures conservative treatment
- Grade 3 sprains
- Post-surgical care for osteosynthesis of malleolar fractures, ankle ligament reconstruction and Achilles tendon tenorrhaphy
- Stable fractures of the foot, ankle, tibia and fibula distal



RADIO LUCENT

CONTRAINDICATIONS

- The application of this brace is advised only when it is documented that the fracture is stable and there are acceptable limits of angular and rotational misalignments

FEATURES

- Structure made of lightweight, durable plastic
- Non-slip rubber sole
- Inner padding of the sole is made of non-toxic Evazote®
- Struts held in place with Velcro® for a firm grip on the padding
- Soft foam pad with double lining in brushed nylon for Velcro® grip
- Velcro® fastening straps
- Washable padding

Item	M400/OV				
Size	XS	S	M	L	XL
Shoe size	33/36	36/39	39/44	44/47	> 47
Colour	black				

fits right and left

OPTION: M501 wedges for the heel



fixwalker

Rigid walker boot open heel

ITEM MMM100

INDICATIONS

- Malleolar fractures conservative treatment
- Grade 3 sprains
- Post-surgical care for osteosynthesis of malleolar fractures, ankle ligament reconstruction and Achilles tendon tenorrhaphy
- Stable fractures of the foot, ankle, tibia and fibula distal



RADIO LUCENT

CONTRAINDICATIONS

- The application of this brace is advised only when it is documented that the fracture is stable and there are acceptable limits of angular and rotational misalignments

FEATURES

- Structure made of lightweight, durable plastic
- Non-slip rubber sole
- Inner padding of the sole is made of non-toxic Evazote®
- Struts held in place with Velcro® for a firm grip on the padding
- Soft foam pad with double lining in brushed nylon for Velcro® grip
- Velcro® fastening straps
- Washable padding

Item	MMM100		
Size	S	M	L
Shoe size	< 38	39/42	43/47
Colour	black		

fits right and left



airstep walker

ITEM M500

Walker with inflatable air padding

INDICATIONS

- Conservative treatment of malleolar fractures
- Severe sprains (grade 3)
- Post-surgical phase of osteosynthesis of malleolar fractures
- Ligamentous reconstructions of the ankle and of the tenorrhaphy of the Achilles tendon
- Stable fractures of the foot, ankle, tibia and fibula distal

CONTRAINDICATIONS

- The application of this brace is advised only when it is documented that the fracture is stable and there are acceptable limits of angular and rotational misalignments

FEATURES

- Reinforcing shells on the front and back, for increased stability
- Inflatable air pads for optimum fit to the limb and improved stability
- Structure in lightweight, sturdy plastic



RADIO LUCENT



OPTION: M501



OPTION: M505

Item	M500		
Size	S	M	L
Shoe size	35/39	39/44	> 44
Colour	grey		

fits right and left

OPTION: M501 Wedges for walker, specify right or left

OPTION: M505 Diabetic Set, fits right and left



airstep walker short

ITEM M510

Walker with inflatable air padding

INDICATIONS

- Soft tissue injuries
- Mild to severe ankle sprains
- Injuries and pain in the forefoot, foot, and heel
- Stable fractures in the foot and/or ankle
- Post-surgical care

CONTRAINDICATIONS

- The application of this brace is advised only when it is documented that the fracture is stable and there are acceptable limits of angular and rotational misalignments

FEATURES

- Reinforcing shells on the front and back, for increased stability
- Inflatable air pads for optimum fit to the limb and improved stability
- Structure in lightweight, sturdy plastic



RADIO LUCENT



OPTION: M501



OPTION: M505

Item	M510		
Size	S	M	L
Shoe size	35/39	39/44	> 44
Colour	grey		

fits right and left

OPTION: M501 Wedges for walker, specify right or left

OPTION: M505 Diabetic Set, fits right and left



airstep tight walker diabetic

ITEM M520

Walker with two inflatable air padding and Diabetic Set

INDICATIONS

- Particularly suited for use with patients with sensitivities, for example, diabetes mellitus and the associated diabetic foot syndrome
- Ulcers on the metatarsal, malleolus, heel or hallux
- Charcot foot

CONTRAINDICATIONS

- The application of this brace is advised only when it is documented that the fracture is stable and there are acceptable limits of angular and rotational misalignments

FEATURES

- Adaptable foam inserts for partial pressure relief from the sole
- Special stockings for diabetes mellitus and the associated diabetic foot syndrome
- Front reinforcement shell for stable hold of the foot
- Optimum wearing comfort thanks to two individual inflatable air pads in the inner shoe
- Basic body made of durable, light plastic
- Comfortable wear, thanks to the foam padding
- Correct fixing thanks to the circular Velcro® fastening
- Optimized tilting sole
- Optional padding for further adaptation to the leg
- Diabetic set included



RADIO
LUCENT



OPTION: M501



INCLUDED: M505

Item	M520		
Size	S	M	L
Shoe size	35/39	39/44	> 44
Colour	grey		

fits right and left

OPTION: M501 Wedges for walker, specify right or left

INCLUDED: M505 Diabetic Set, fits right and left



airstep walker diabetic

ITEM M530

Walker with inflatable air padding and Diabetic Set

INDICATIONS

- Particularly suited for use with patients with sensitivities, for example, diabetes mellitus and the associated diabetic foot syndrome
- Ulcers on the metatarsal, malleolus, heel or hallux
- Charcot foot

CONTRAINDICATIONS

- The application of this brace is advised only when it is documented that the fracture is stable and there are acceptable limits of angular and rotational misalignments

FEATURES

- Adaptable foam inserts for partial pressure relief from the sole
- Special stockings for diabetes mellitus and the associated diabetic foot syndrome
- Diabetic set included
- Reinforcing shells on the front and back, for increased stability
- Inflatable air pads for optimum fit to the limb and improved stability
- Structure in lightweight, sturdy plastic



RADIO
LUCENT



OPTION: M501



INCLUDED: M505

Item	M530		
Size	S	M	L
Shoe size	35/39	39/44	> 44
Colour	grey		

fits right and left

OPTION: M501 Wedges for walker, specify right or left

INCLUDED: M505 Diabetic Set, fits right and left



airstep tight walker short

ITEM M560

Walker with two inflatable air padding

INDICATIONS

- Soft tissue injuries
- Mild to severe ankle sprains
- Injuries and pain in the forefoot, foot, and heel
- Stable fractures in the foot and/or ankle
- Post-surgical care

CONTRAINDICATIONS

- The application of this brace is advised only when it is documented that the fracture is stable and there are acceptable limits of angular and rotational misalignments

FEATURES

- Front reinforcement shell for stable hold of the foot
- Optimum wearing comfort thanks to two individual inflatable air pads in the inner shoe
- Basic body made of durable, light plastic
- Comfortable seating, thanks to the foam padding
- Correct fixing thanks to circular Velcro® fastening
- Optimized tilting sole
- Optional padding for further adaptation to the leg



RADIO LUCENT



OPTION: M501



OPTION: M505

Item	M560		
Size	S	M	L
Shoe size	35/39	39/44	> 44
Colour	grey		

fits right and left

OPTION: M501 Wedges for walker, specify right or left

OPTION: M505 Diabetic Set, fits right and left



airstep tight walker

ITEM M550

Walker with two inflatable air padding

INDICATIONS

- Conservative and post-surgical treatment of foot/lower leg fractures
- Serious bone distortion grade 1 to 3
- Conservative treatment after a tear in the Achilles tendon
- Post-surgical treatment after tenorrhaphy of the Achilles tendon
- Pre- and post-surgical/post-traumatic immobilisation

CONTRAINDICATIONS

- The application of this protector is advised only when it is documented that the fracture is stable and there are acceptable limits of angular and rotational misalignments

FEATURES

- Front reinforcement shell for stable hold of the foot
- Optimum wearing comfort thanks to two individual inflatable air pads in the inner shoe
- Basic body made of durable, light plastic
- Comfortable wear, thanks to the foam padding
- Correct fixing thanks to circular Velcro® fastening
- Optimized tilting sole
- Optional padding for further adaptation to the leg



RADIO LUCENT



OPTION: M501



OPTION: M505

Item	M550		
Size	S	M	L
Shoe size	35/39	39/44	> 44
Colour	grey		

fits right and left

OPTION: M501 Wedges for walker, specify right or left

OPTION: M505 Diabetic Set, fits right and left



r.o.m.walker

ITEM M600

Walker with range of motion

INDICATIONS

- Malleolar fractures conservative treatment
- Grade 3 ankle sprains
- Post-surgical care for osteosynthesis of malleolar fractures, ankle ligament reconstruction and Achilles tendon tenorrhaphy
- Walking recovery in consolidation delay of tibial fractures
- Charcot foot

CONTRAINDICATIONS

- The application of this brace is advised only when it is documented that the fracture is stable and there are acceptable limits of angular and rotational misalignments

FEATURES

- Structure made of durable, light plastic
- Non-slip rubber sole
- Inner padding of the sole made of non-toxic Evazote®
- Struts with Velcro for padding grip
- Soft foam pad with double lining in brushed nylon for Velcro® grip
- Velcro® fastening tapes
- Washable padding



EASY ADJUSTING

Item	M600		
Size	S	M	L
Shoe size	36/39	39/44	44/47
Plantar flexion	0° - 7,5° - 15° - 22,5° - 30° - 37,5° - 45°		
Dorsal flexion	0° - 7,5° - 15° - 22,5° - 30° - 37,5° - 45°		
Colour	black		

fits right and left



afo light

ITEM M9050 R/L

Ankle foot brace

INDICATIONS

- Foot drop
- Light to moderate spastic equinus

FEATURES

- Polypropylene structure with rounded edges
- Soft padding for protection of the tibia and the calf (MTP padding, with light velour covering on both sides)
- Velcro® fastening strap at calf height
- Thermoformable
- Velcro® fastening on the instep



LOW PROFILE



RADIO LUCENT

Item	M9050 R/L			
Size	S	M	L	XL
Height cm	28	29	34	39
Shoe size	35/39	40/43	41/44	> 44
Colour	white			

specify right or left





afo extrastrong

Item **M9051 R/L**

Extrastrong brace for foot drop

INDICATIONS

- Foot drop
- Light to moderate spastic equinus

FEATURES

- Structure in polyoxymethylene (resin acetal) non-hygroscopic, non-deformable, resistant and elastic
- Soft padding for protection of the tibia and the calf (MTP padding, with light velour covering on both sides)
- Velcro® fastening strap at calf height
- Velcro® fastening on the instep



Item	M9051 R/L			
Size	S	M	L	XL
Height cm	28	29	34	39
Shoe size	35/39	40/43	41/44	> 44
Colour	blue			

specify right or left



affix

ITEM **M20050**
ITEM **M20051 R/L** Midfoot band

Brace for foot drop

INDICATIONS

- Flaccid paralysis of the foot
- Light to moderate spastic equinus

FEATURES

- To be worn **ONLY** with lace-up shoes
- Low profile
- Breathable micropore fabric
- A soft pad attaches the support to the shoe
- Tension elastic to adjust the degrees of flexion
- Gel padding over the Achilles tendon
- Fastens with Velcro® straps
- Additional midfoot band for wearing with bare feet (optional)

Item	M20050			
Size	XS	S	M	L
Ankle circumference cm	13/17	17/21	21/25	25/29
Colour	black			

fits right and left

MIDFOOT BAND

Item	M20051 R/L		
Size	S	M	L
Ankle circumference cm	17/21	21/25	25/29
Colour	black		

specify right or left



OPTION: M20051



castop

ITEM M750 R/L

Tibial component for the functional shin brace

INDICATIONS

- Compound tibia fractures
- When starting to walk and bear weight during the normal or delayed mending of tibia fractures
- Post-surgical support following surgery of tibia fractures

FEATURES

- The polyethylene design can be modified with heat and cut to size
- Non-toxic Evazote® inner padding
- Holes for ventilation
- Fastens with Velcro® straps
- Velcro® side straps for attaching the shoe insert (M752)
- Extremely lightweight

Item	M750 R/L			
Size	S	M	ML	L
Circ. calf cm	28/33	33/38	35/40	38/43
Ankle circ. cm	20/25	23/28	23/28	25/30
Length patellar apex to ground cm	42/47	44/49	52/57	49/54
Colour	white			

specify right or left

castop

ITEM M752 R/L

Shoe insert for the functional shin brace

INDICATIONS

- Compound tibia fractures
- When starting to walk and bear weight during the normal or delayed mending of tibia fractures
- Post-surgical support following surgery of tibia fractures

FEATURES

- The polyethylene design can be modified with heat
- Holes for ventilation
- The front strap fastens with Velcro®
- Hinged stays struts with Velcro® to attach the shin brace (M750)

Item	M752 R/L			
Size	S	M	L	XL
Shoe size	36/39	40/43	44/46	> 46
Colour	white			

specify right or left



FOOT





taluFIT 50

ITEM MF1350

Shock absorber heel cups

INDICATIONS

- Tallonitis and anterior talalgia
- Sever-Haglund disease
- Achilles tendinopathy
- Calcaneal spur
- Retrocalcaneal bursitis

FEATURES

- Made of scented and elastic polymer in a double-grid mesh
- Anatomically contoured
- Easily insertable into every shoe
- Ideal for those who remain standing or walk for many hours

Item	MF1350		
Size	2	3	
Body weight	< 80 kg	> 80 kg	
Colour	transparent		

fits right and left
supplied in pairs



taluFIT 52

ITEM MF1352

Shock absorber heel cups, reinforced

INDICATIONS

- Tallonitis and anterior talalgia
- Sever-Haglund disease
- Achilles tendinopathy
- Calcaneal spur
- Retrocalcaneal bursitis

FEATURES

- Made of scented and elastic polymer in a double-grid mesh
- Anatomically contoured
- Easily insertable into every shoe
- Ideal for sports activities

Item	MF1352		
Size	1	2	3
Body weight	< 50 kg	< 80 kg	> 80 kg
Colour	anthracite		

fits right and left
supplied in pairs



talusoft 04

ITEM MF1304

Heel cups with honeycomb heel relief

INDICATIONS

- Calcaneal spur
- Tallonitis and anterior talalgia
- Sever-Haglund disease
- Achilles tendinopathy
- Retrocalcaneal bursitis
- Prevention of talalgia during sports activities

FEATURES

- Anatomical structure made of viscoelastic material
- Ideal for city shoes, work shoes and sports shoes
- Area in contact with the foot is covered with soft material
- Relief area with honeycomb structure to accommodate the calcaneal spur

Item	MF1304		
Size	S	M	L
Shoe size	34/38	39/42	43/47
Colour	anthracite		

supplied in pairs



hallus valgus

ITEM M360

Hallux valgus retractor

INDICATIONS

- Hallux valgus (bunions)
- Big toe sprain

FEATURES

- The inside of the plastic frame is padded
- Tensioning straps with Velcro® fastening
- Soft padding for the straps

Item	M360		
Size	S	M	L
Shoe size	34/36	37/40	41/46
Colour	white		

specify right or left



PediVis Comfort

ITEM M90211
M90212

Comfort insole

INDICATIONS

- Stabilization in prone supination
- Plantar fasciitis
- Flatfoot or cavus foot
- Metatarsalgia.



PediVis Comfort (narrow)
Shoe size 35 / 48 Item **M90211**
PediVis Comfort (wide)
Shoe size 35 / 48 Item **M90212**
supplied in pairs

FEATURES

- The clear polyurethane film covering holds together and protects the parts of the insole. It keeps the insole firmly in place within the shoe
- The top covering in Lycra Alveare fabric offers odour control. The fabric undergoes a special treatment that breaks down any sweat produced by the feet and naturally neutralises the molecules that cause unpleasant odours
- The lateral support offers a better fit for the heel and stability for the foot
- The "C" heel support stabilises the heel area and extends to the arch support. It limits pronosupination
- The strong resin shell retains its shape and guarantees proper support
- Viscoelastic metatarsal cushioning provides added comfort during the propulsive phase
- EVA (30 ShA) covering for enhanced comfort



PediVis Active

ITEM M90216
M90217

Cushioning insole

INDICATIONS

- Stabilization in prone supination
- Plantar fasciitis
- Flatfoot or cavus foot
- Metatarsalgia
- Inflammation of the heel.

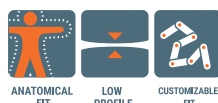

PediVis Active (narrow)
Shoe size 35 / 48 Item **M90216**
PediVis Active (wide)
Shoe size 35 / 48 Item **M90217**
supplied in pairs

FEATURES

- The clear polyurethane film covering the base holds together and protects the parts of the insole. It keeps the insole firmly in place within the shoe even during intensive activity
- The top double layer covering (Lycra and Lycra Hole) offers odour control. The fabric undergoes a special treatment that breaks down any sweat produced by the feet and naturally neutralises the molecules that cause unpleasant odours
- The lateral support offers a better fit for the heel and stability for the foot, even under strain
- The anatomically designed heel support stabilises the heel area; it works with the arch support to limit pronosupination; it extends to the midfoot to also support the metatarsal bones (the shape can be altered). It contains the shockabsorbing insert
- The shock-absorbing insert cushions any vibrations and impact force as the foot touches the ground
- The strong resin shell retains its shape and guarantees proper lasting support
- Viscoelastic memory foam for the forefoot provides an effective boost during the propulsive phase
- EVA (30 ShA) covering for enhanced comfort.



podifer 20

ITEM M90020

Phlebological insole with transverse reinforcement

INDICATIONS

- Vasculopathy
- Flatfoot or cavus foot
- Metatarsalgia



FEATURES

- Top layer of fabric made with woven silver threads with natural anti-bacterial and odour-inhibiting effect
- The middle visco-elastic layer with form memory effect, in an optimised thickness, aids venous return thanks to the pump effect
- The bottom layer is made of PU and acts as a protective layer for the layers above, providing protection against wear and deformation. It also makes it easier to position the insole in footwear
- Lower shell made of rigid PU for the stabilisation and support of the foot in prone supination
- The presence of the transverse reinforcement supports the metatarsals and cushions floor impact, in addition it strengthens the pump function of the insole, improving the venous return and, at the same time, stimulating the reflex zones for heart and lungs

Item	M90020							
Shoe size	35	36	37	38	39	40	41	
Colour	black							

supplied in pairs



podifer 30

ITEM M90030

Phlebological insole

INDICATIONS

- Vasculopathy
- Flatfoot or cavus foot



FEATURES

- Top layer of fabric made with woven silver threads with natural antibacterial and odour-inhibiting effect
- The middle visco-elastic layer with form memory effect, in an optimised thickness, aids venous return thanks to the pump effect
- The bottom layer is made of PU and acts as a protective layer for the layers above, providing protection against wear and deformation. It also makes it easier to position the insole in footwear
- Lower shell made of rigid PU for the stabilisation and support of the foot in prone supination

Item	M90030							
Shoe size	40	41	42	43	44	45	46	
Colour	black							

supplied in pairs



podifer 40

ITEM M90040

Rheumatic insole

INDICATIONS

- Hammer toe, in the initial stages
- Bunions, in the initial stages
- Arthralgia
- Metatarsalgia
- Flatfoot or cavus foot



FEATURES

- Top layer of fabric made with woven silver threads with natural antibacterial and odour-inhibiting effect
- The special EVA layer automatically shapes itself according to the pressure it is exposed to, filling out the areas exposed to lower pressure, thus ensuring increased wearing comfort
- The middle visco-elastic layer with form memory effect, in an optimised thickness and with shock absorbing function
- The bottom layer is made of PU and acts as a protective layer for the layers above, providing protection against wear and deformation. It also makes it easier to position the insole in footwear
- Lower shell made of rigid PU for the stabilisation and support of the foot in prone supination

Item	M90040												
Shoe size	35	36	37	38	39	40	41	42	43	44	45	46	
Colour	black												

supplied in pairs



podifer 50

ITEM M90050

Cushioning insole with transverse reinforcement

INDICATIONS

- Inflammation of the heel
- Plantar fasciitis
- Flatfoot or cavus foot
- Metatarsalgia



FEATURES

- Top layer made of PA and elastane, special fabric with sections containing higher thread densities in order to increase resistance to wear
- The Podo-Dry felt protects the health of the foot by leading sweat externally
- The middle visco-elastic layer with form memory effect, in an optimised thickness and with shock absorbing function
- The bottom layer is made of PU and acts as a protective layer for the layers above, providing protection against wear and deformation. It also makes it easier to position the insole in footwear
- Lower shell made of rigid PU for the stabilisation and support of the foot in pronation and supination
- The presence of the transverse reinforcement supports the metatarsals and cushions floor impact, in addition it strengthens the pump function of the insole, improving the venous return and, at the same time, stimulating the reflex zones for heart and lungs
- Shock absorbing material in the heel region to cushion when setting the heel down

Item	M90050											
Shoe size	35	36	37	38	39	40	41	42	43	44	45	46
Colour	black											

supplied in pairs



podifer 60

ITEM M90060

Cushioning insole

INDICATIONS

- Inflammation of the heel
- Plantar fasciitis
- Flatfoot or cavus foot



FEATURES

- Top layer made of PA and elastane, special fabric with sections containing higher thread densities in order to increase resistance to wear
- The Podo-Dry felt protects the health of the foot by leading sweat externally
- The middle visco-elastic layer with form memory effect, in an optimised thickness and with shock absorbing function
- The bottom layer is made of PU and acts as a protective layer for the layers above, providing protection against wear and deformation. It also makes it easier to position the insole in footwear
- Lower shell made of rigid PU for the stabilisation and support of the foot in pronation and supination
- Shock absorbing material in the heel region to cushion when setting the heel down

Item	M90060											
Shoe size	35	36	37	38	39	40	41	42	43	44	45	46
Colour	black											

supplied in pairs

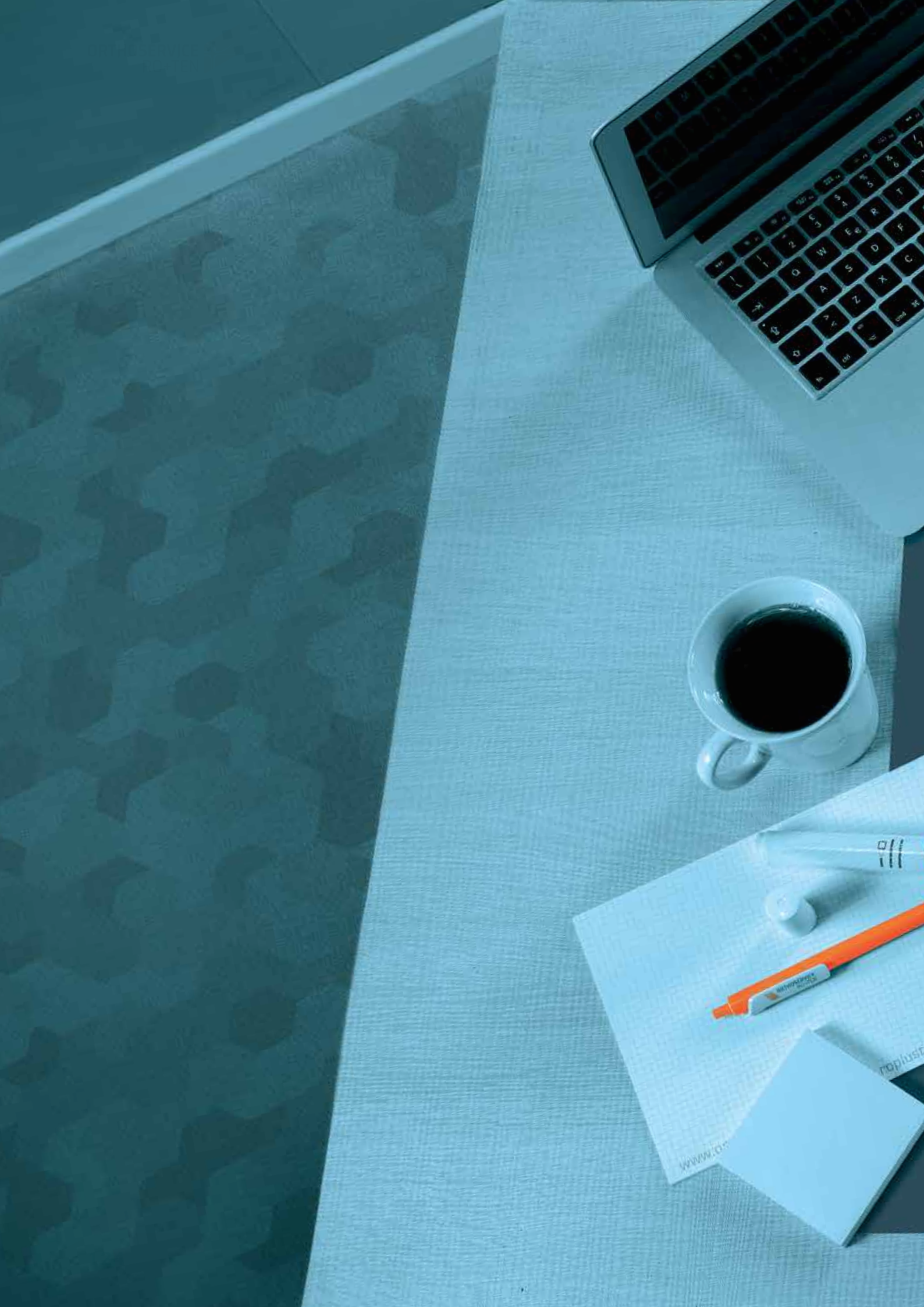

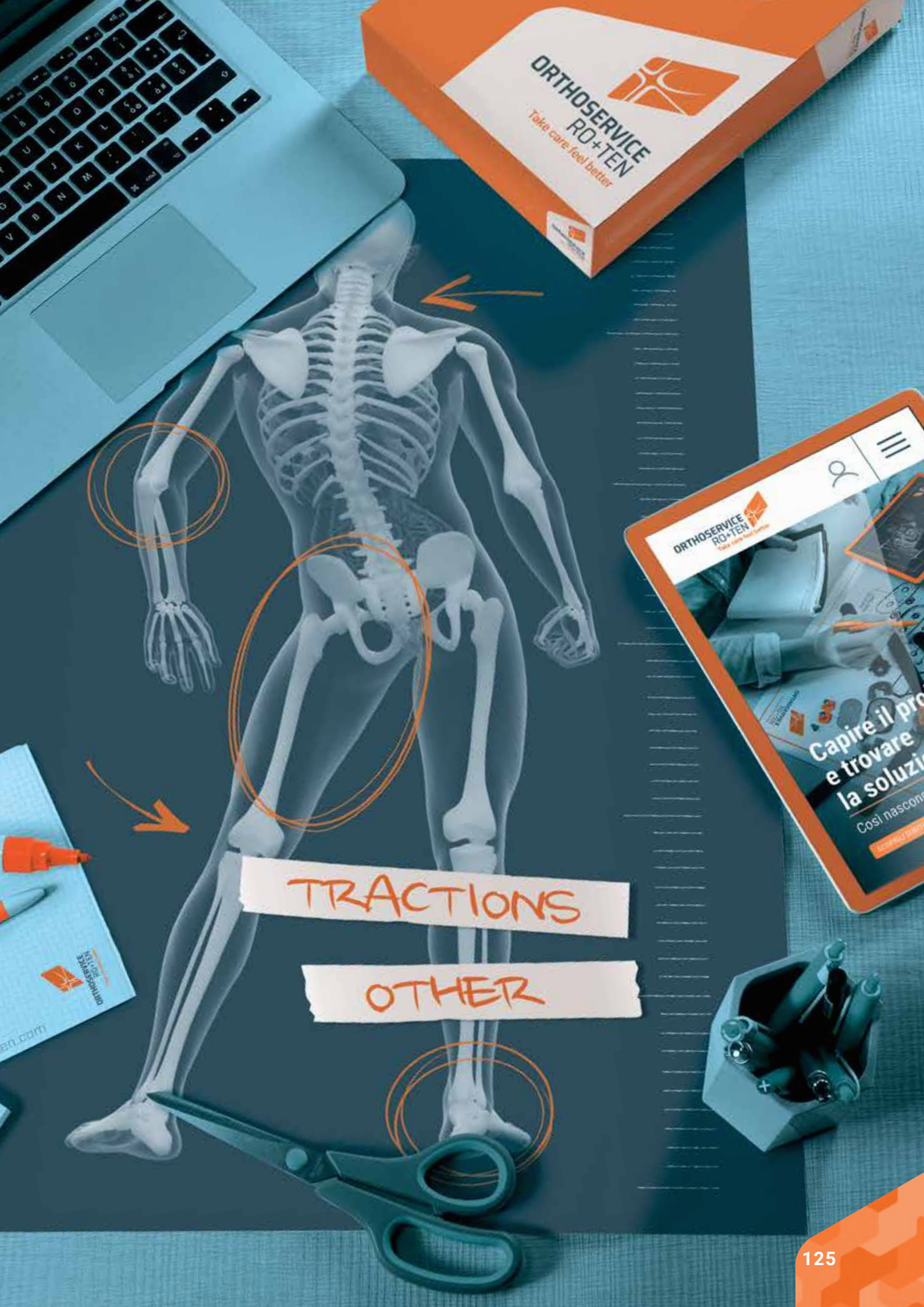

ORTHOSERVICE
RO+TEN
Take care - feel better

ORTHOSERVICE
RO+TEN
Take care - feel better

Capire il problema
e trovare la soluzione.
Così nascono
le migliori soluzioni.

TRACTIONS

OTHER



cervitrac

ITEM M3020 / M3019

Cervical traction kit

INDICATIONS

- Cervical osteoarthritis
- Cervical discopathies
- Cervicobrachialgia
- Reduction of intervertebral spaces
- Straightening of the physiological lordosis cervical

FEATURES

- Over door clamp and pulley
- Head support structure, universal, white
- Spreader bar, universal, silver
- Water bag, universal, max weight 9kg (only M3020)
- Nylon cord
- Hook

Item	M3020	M3019
Size	universal with water bag	universal with linen bag



trac OPTION

ITEM M3021 / M3024 / M3034

Cervical traction components

FEATURES

Head harness:

- Soft double-lined foam design
- Brushed cotton inner lining
- Brushed nylon outer lining for attaching Velcro® fasteners
- D-rings for attaching the spreader bar
- Closure with Velcro® straps
- Washable

Item	M3021 (Head harness)	M3024 (Pulley system)	M3034 (Spreader bar)
Length cm			34
Colour	white	silver	silver

Size universal

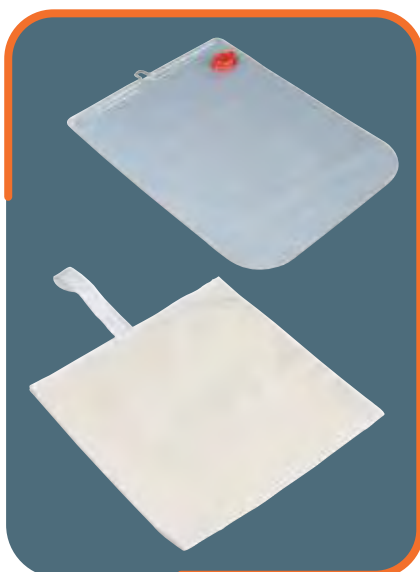

sacca

ITEM M3022

Water bag for traction

Item	M3022
Size	universal
Capacity max.	9 kg/20 libbre
Colour	transparent

sacchetto

ITEM M3023

Canvas weight bag for traction

Item	M3023
Size	universal
Colour	beige

ITEM M3018

set for vertebral traction



INDICATIONS

- Lumbago and lumbosciatica
- Lumbar and lumbo-sacral discopathies
- Lumbar paravertebral contractures
- Moderate disk hernias
- Size reduction of disk spaces

Belt	M8601			
Size	S	M	L	XL
Pelvic circ. cm	65/85	85/105	105/125	>125
Colour	white			

Spreader bar	M3050
Length cm	50
Colour	silver

- Soft double-lined foam design
- Brushed cotton inner lining
- Brushed nylon outer lining for attaching Velcro® fasteners
- D-rings for attaching the spreader bar
- Closure with Velcro® straps
- Washable



Upright	M1584
Height cm	83 min. – 106 max. from the ground
Colour	silver

- Painted iron tubular structure
- Telescopic tubes for height adjustment
- Height locking with snap buttons
- Pulleys for single or double tie rod; rope and hook

Water bag	M3022
Capacity max.	9 kg/20 libbre
Colour	transparent

ITEM M3017

set for lower limb traction



INDICATIONS

- Coxarthrosis
- Gonarthrosis

Item	M1570 · M3015 · M1562 · M3022
-------------	--------------------------------------

Paw	M1570			
Size	S	M	L	XL
Circ. caviglia cm	15/21	22/27	28/33	> 33
Colour	white · fits right and left			

Spreader bar	M3015
Length cm	15
Colour	white

- Soft double-lined foam design
- Brushed cotton inner lining
- Brushed nylon outer lining for attaching Velcro® fasteners
- D-rings for attaching the spreader bar
- Heel hole
- Closure with Velcro® straps
- Washable



Pulley	M1562
Size	universal
Colour	silver

- Structure in painted iron tube, with telescopic gooseneck; rope and hook
- Locking of the wheels with butterfly screws
- Attachments of the uprights to the plate with a 0° to 90° hinge
- Variable position mast wheel

Water bag	M3022
Capacity max.	9 kg/20 libbre
Colour	transparent



OPTION: M6007

duraband

ITEM M6001 / M6006 5m
ITEM M6008 / M6013 30m

Elastic natural latex band 5 m - 30 m

INDICATIONS

- Post-surgical rehabilitation

FEATURES

- Elastic natural latex band for resistance and functional rehabilitation

Item	M6001 – M6006 (5m)		
M6001	yellow	light	0,15 mm x 5 m
M6002	orange	moderate	0,20 mm x 5 m
M6003	green	medium	0,25 mm x 5 m
M6004	pink	strong	0,30 mm x 5 m
M6005	purple	super strong	0,40 mm x 5 m
M6006	silver	extra strong	0,45 mm x 5 m

Item	M6008 – M6013 (30m)		
M6008	yellow	light	0,15 mm x 30 m
M6009	orange	moderate	0,20 mm x 30 m
M6010	green	medium	0,25 mm x 30 m
M6011	pink	strong	0,30 mm x 30 m
M6012	purple	super strong	0,40 mm x 30 m
M6013	silver	extra strong	0,45 mm x 30 m

OPTION: pair of handles for Duraband (M6007)



bi-bike

ITEM M4KM-500

Motorised trainer for passive mobility

INDICATIONS

- General Rehabilitation
- Gymnastics for the elderly
- Supporting action for venous pump and lymphatic drainage
- Exercise which complements traditional kinesiotherapy in severe forms of chronic and progressive disabilities

FEATURES

- Anti-spasm device with rotation activity block and acoustic signal
- Electronic control device with on-board computer
- 4 levels of pedaling speed adjustment: 15 cycles / min (low) - 30 cycles / min (medium-low) 45 cycles / min (medium-high) - 60 cycles / min (high)
- 5 levels of duration adjustment: 3-6-9-12-15 min
- 2 types of movement selectable: pedaling forwards and backwards, with 2 second pause for change of direction
- Operation with easy-to-fix knobs and pedals
- Adjustable pedalling radius: 13 cm (long user) - 11 cm (average user) - 9 cm (short user) based on the height of the user
- Tachometer
- Calorie counter
- Countdown
- Pre-programmed exercise function
- Electronic display to view data and functions: set time, cycles / minute, real time of use, number of cycles performed, calorie consumption, activation of pre-programmed exercise

Item	M4KM-500
Colour	white

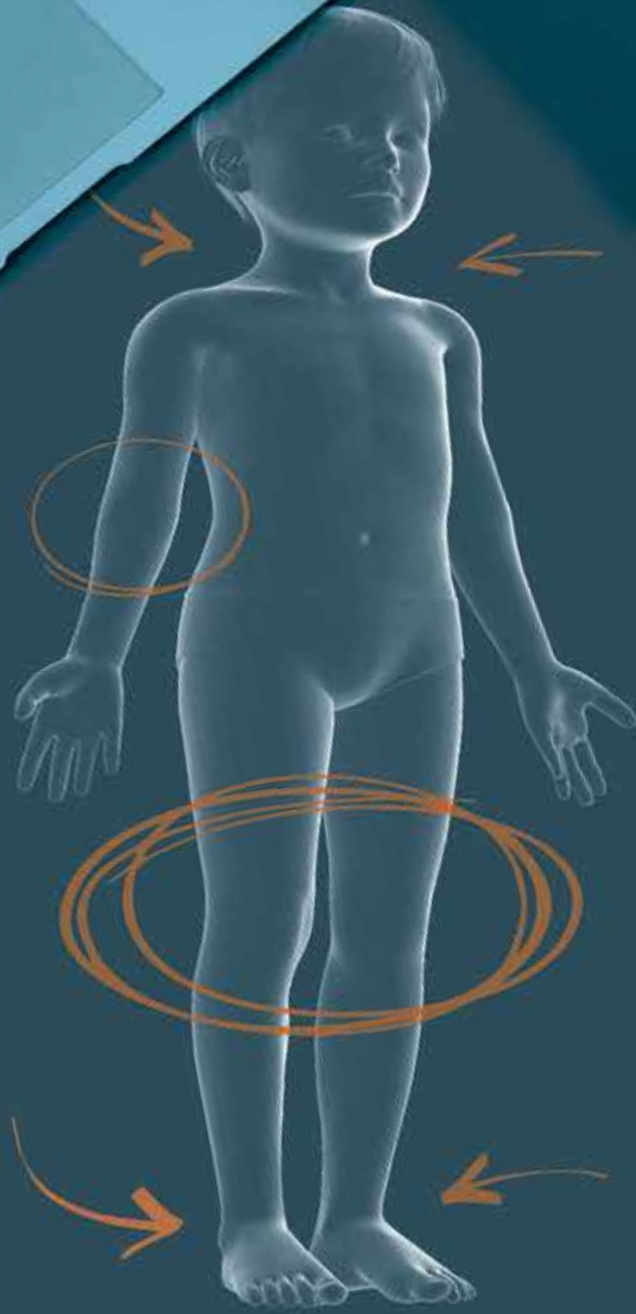

ORTHO 14



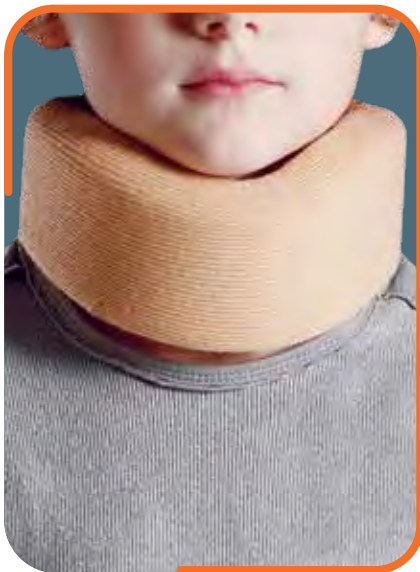

ORTHO 14-100

ITEM MOFT100

Soft foam cervical collar (pediatric)

INDICATIONS

- Slight cervical spine distortions (whiplash)
- Stiff neck
- Neck-induced vertigo

FEATURES

- Core made of semi-rigid foam
- Tubular jersey cover
- Velcro® fastening at back of neck
- X-ray transparent



RADIO
LUCENT

Item	MOFT100
Size	universal
Height cm	6,5
Circ. cm	20/30



ORTHO 14-105

ITEM MOFT105 I/P

Bivalve cervical collar with tracheal hole (pediatric)

INDICATIONS

- Medium severity to severe distortion of the cervical spine (whiplash)
- Multiple discopathies of the cervical spine
- Cervical spine traumas

- Pathological instability as a result of cervical spine metastasis
- Support of Post-surgical spinal surgery care

FEATURES

- Non-toxic PLASTAZOTE® structure
- Consists of two enveloping valves with Velcro® closure
- Central front and back rigid support plates
- Radiolucent
- Shaped for perfect fit at chin, neck and shoulders
- Tracheal hole



ANATOMICAL
FIT



RADIO
LUCENT

Item	MOFT105I	MOFT105P
Size	Kids 0 – 3 years old	Kids 4 – 9 years old



ORTHO 14-305

ITEM MOFT305

Immobilizer for arm and shoulder, with elbow support (pediatric)

INDICATIONS

- Compound humerus fracture
- Glenohumeral subluxation
- Shoulder sprain

- Post-surgical care of humeral fractures and interventions on humeral subluxations
- Postoperative care of the long head of the biceps tendon

FEATURES

- Cotton blend fabric sling
- Soft padded fabric immobiliser swathe
- Shoulder straps with Velcro® fastenings
- Elbow support



RADIO
LUCENT

Item	MOFT305
Size	universal
Length bag	23 cm
Hight	22 cm

fits right and left



ORTHO 14-310

ITEM MOFT310

Arm sling (pediatric)

INDICATIONS

- Forearm and wrist support aid
- As support in cases of cast limb
- Useful if resting of the acromioclavicular (after a subluxation grade 1) or glenohumeral

- joint is required
- Useful in case of immobilisation of the upper arm with the elbow in flexed position

FEATURES

- Structure made of cotton blended fabric
- Velcro® fastening
- Shoulder strap with neck protection padding



RADIO LUCENT

Item	MOFT310
Size	universal
Length bag	24 cm

fits right and left



ORTHO 14-315

ITEM MOFT315

Clavicle splint (pediatric)

INDICATIONS

- Clavicle fractures
- Subluxation of the acromionclavicular joint

FEATURES

- Made of gauze fabric with padding
- Applied similarly to the figure of eight bandage with Velcro® closure at the back



RADIO LUCENT

Item	MOFT315
Size	universal

fits right and left



ORTHO 14-500

ITEM MOFT500 R/L

Wrist immobilizer (pediatric)

INDICATIONS

- Wrist sprain
- Compound fracture of the radius and ulna extremities
- Wrist tendonitis
- Consequences of fracture of the wrist or after early removal of the plaster

FEATURES

- Aluminium palm splint, preformed and pliable (removable)
- Double-lined foam design
- Reinforcing dorsal stays
- Fastening with Velcro® straps and buckles



RADIO LUCENT

Item	MOFT500 (right or left)
Size	universal
Length cm	15,5

specify right or left



ORTHO 14-502

ITEM MOFT502 R/L

Wrist immobilizer with thumb grip (pediatric)

INDICATIONS

- Wrist sprain
- Wrist tendonitis
- Consequences of wrist fracture or after early removal of the plaster
- Damage to ulnar section of metacarpophalangea of the thumb

FEATURES

- Aluminum thumb splint preformed and pliable (removable)
- Aluminum palm splint preformed and pliable (removable)
- Double-lined foam padding
- Reinforcing dorsal stays
- Fastening with Velcro® straps and buckles



RADIO LUCENT

Item	MOFT502 (right or left)
Size	universal
Length cm	16

specify right or left



ORTHO 14-700/2-/3

Knee immobilizer (pediatric)

ITEM MOFT700/2 (20 CM)
ITEM MOFT700/3 (30 CM)

INDICATIONS

- Immobilisation with knee in extension position (post-surgical or post-trauma care)

FEATURES

- Structure made of double-lined soft foam
- Internal lining in terrycloth
- Rigid but moldable medial, side and back rods made of light metal alloy
- Adjustable supporting plates, inside and lateral
- Patella opening



RADIO LUCENT

Item	MOFT700/2	MOFT700/3
Immobilisation at	0°	0°
Length cm	20	30
Thigh circumference cm	24/35	33/45

fits right and left



ORTHO 14-800

ITEM MOFT800

Bivalve ankle brace (pediatric)

INDICATIONS

- Grade 2 and 3 sprains
- Functional recovery phase after surgical treatment
- Functional recovery after malleolar fractures
- Chronic instability of TT and sporting activity

FEATURES

- Double-lined foam padding
- Anatomically shaped lightweight durable plastic bivalve structure
- Velcro® adjustment to fit heel width
- Easy to wear thanks to full opening



RADIO LUCENT

Item	MOFT800
Size	universal
Height cm	16

fits right and left



ORTHO 14-805

ITEM MOFT805

Walker (pediatric)

INDICATIONS

- Conservative treatment of malleolar fractures
- Severe sprains grade 3
- Post-surgical phase after osteosynthesis of ankle fractures, stabilisation of ligament injuries of the ankle and Achilles tendoni



RADIO
LUCENT

Item	MOFT805		
Size	M	L	XL
Shoe size	23/25	26/28	29/31
Height from ground cm	22	25	27

fits right and left

- Stable foot, ankle, tibia and distal fibula fractures

FEATURES

- Structure made of lightweight, durable plastic
- Non-slip rubber sole
- Inner padding of the sole is made of nontoxic Evazote®
- Struts held in place with Velcro® for a firm grip on the padding
- Soft foam pad with double lining in brushed nylon for Velcro® fastening
- Velcro® fastening straps



ORTHO 14-810

ITEM MOFT810
M9391 R/L

Shower for lower leg and foot (pediatric)

INDICATIONS

- Foot drop
- Mild to moderate spastic equinus



LOW
PROFILE

Item	MOFT810 M9391 R/L				
Size	1.	2.	3.	4.	5.
Calf circumference cm	15/19	19/23	22/24	23/27	25/29
Foot section length cm	10	11	12	13	15
Splint height cm	16	19	23	25	28
Colour	semitransparent				

M9391 = semifinished of MOFT810
specify right or left

FEATURES

- Polypropylene splint
- Can be heated and moulded to fit
- Fastens with a Velcro® strap around the calf



M9391 R/L





ORTHOSELF

BY ORTHOSERVICE





EPI-S32

ITEM M19032

Elbow support

INDICATIONS

- Chronic pain from bursitis or tendinitis



SEAMLESS



MADE WITH
MERZ
MACHINES

FEATURES

- The stretchy tubular support is anatomically designed to fit the joint perfectly
- Breathable
- Medium to high compression
- Comfortable edges
- Composition: 70% polyamide, 30% elastane

Item	M19032				
Size	XS	S	M	L	XL
Circ. cm*	20/23	23/27	27/31	31/35	35/40

Fits right and left / *forearm circumference



MANU-S19

ITEM M19019

Wrist support

INDICATIONS

- Aftercare for wrist sprains
- Tendonitis and tenosynovitis
- Inflammatory degenerative diseases of the wrist



SEAMLESS



MADE WITH
MERZ
MACHINES

FEATURES

- The stretchy tubular support is anatomically designed to fit the joint perfectly
- Breathable
- Medium to high compression
- Comfortable edges
- Thumb hole
- Composition: 70% polyamide, 30% elastane

Item	M19019				
Size	XS	S	M	L	XL
Circ. cm*	14,5/15,5	15,5/16,5	16,5/17,5	17,5/18,5	18,5/20

Fits right and left / *fits wrist circumference



MIO-S33

ITEM M19033

Thigh support

INDICATIONS

- Muscular contractions and cramps of the thigh
- Aid to resuming sporting activity after trauma



SEAMLESS



MADE WITH
MERZ
MACHINES

FEATURES

- The stretchy tubular support is anatomically designed to fit the joint perfectly
- Breathable
- Medium to high compression
- Comfortable edges
- Composition: 70% polyamide, 30% elastane

Item	M19033				
Size	S	M	L	XL	XXL
Circ. cm*	45/48	48/52	52/56	56/61	61/67

Fits right and left / *fits thigh center circumference



GENU-S60

ITEM M19060

Knee support

INDICATIONS

- Gonalgia from bruising
- Early stage arthrosis
- Tendinitis



FEATURES

- The stretchy tubular support is anatomically designed to fit the joint perfectly
- Breathable
- Medium to high compression
- Comfortable edges
- Nonslip silicone upper insert
- Composition: 70% polyamide, 30% elastane

Item	M19060					
Size	XS	S	M	L	XL	XXL
Circ. cm*	35/38	38/41	41/45	45/49	49/54	54/60

Fits right and left / *Thigh circ. taken 15 cm above mid-patella



MIO-S34

ITEM M19034

Calf support

INDICATIONS

- Muscular contractions and cramps of the calf
- Aid to resuming sporting activity after trauma



FEATURES

- The stretchy tubular support is anatomically designed to fit the joint perfectly
- Breathable
- Medium to high compression
- Comfortable edges
- Composition: 70% polyamide, 30% elastane

Item	M19034			
Size	S	M	L	XL
Circ. cm*	33/36	36/39	39/43	43/48

Fits right and left / *calf circumference



MALLEO-S37

ITEM M19037

Ankle support

INDICATIONS

- Bruising
- Tendinopathy of the instep and peronei



FEATURES

- The stretchy tubular support is anatomically designed to fit the joint perfectly
- Breathable
- Medium to high compression
- Comfortable edges
- Special weave on the heel for a stronger, more durable design
- Composition: 70% polyamide, 30% elastane

Item	M19037				
Size	XS	S	M	L	XL
Circ. cm*	19/21	21/24	24/27	27/30	30/33

Fits right and left / *ankle circumference

GENERAL TERMS OF SALES

1. Entire Agreement

This document contains all of the terms and conditions relating to the purchase of goods and/or services (collectively, "Goods") by ORTHOSERVICE AG and its affiliates ("Buyer"), from the supplier identified herein ("Seller") and constitutes a legally binding agreement between ORTHOSERVICE AG and Seller ("Agreement"). Buyer and Seller are individually referred to herein as a "Party" and collectively as the "Parties".

2. Orders

From time to time Buyer may submit an order ("Order") for Goods with Seller. Any Order submitted by Buyer to Seller shall be subject to and deemed to incorporate the terms and conditions of this Agreement. Unless agreed to in writing by a duly authorized representative of Buyer, Buyer objects to, and is not bound by, any term or condition that differs from or adds to Buyer's Order or the terms and conditions herein. Commencement of performance by Seller or shipment of any part of the Goods covered by an Order shall be deemed to constitute assent to the Order and the terms and conditions herein.

3. Price

Buyer shall pay Seller the price for the Goods shown in the Order. The price is firm and not subject to increase without Seller's prior written communication. Price will be displayed in the Order Confirmation of Seller for final approval of Buyer.

4. Taxes

Unless specified in an Order, the prices stated do not include sales, use or similar taxes directly applicable to the Goods sold to Buyer. Notwithstanding the foregoing, Buyer shall only be responsible for such taxes when Seller is required by law to collect such taxes from Buyer. Such taxes shall be separately stated on Seller's invoice. Seller shall not add such taxes to Buyer's invoice if Buyer has furnished a valid tax exemption certificate to Seller.

5. Payment

Unless otherwise stated in the Supplier Information document attached hereto or different agreement, Buyer shall prepay Seller the price for the Goods. Seller shall send Buyer a detailed invoice for each Order. Buyer shall make payment to Seller by electronic funds transfer.

6. Delivery

Seller shall deliver Goods in accordance with the schedule in Buyer's Order. Time is of the essence in the performance of the Order. Buyer may select the mode of transportation and the carrier for the Goods. Seller shall pre-pay shipping charges and add such charges as a separate line item on the invoice, unless otherwise agreed in writing. If Buyer requests that Goods be shipped "collect", Seller shall use a Buyer approved transportation carrier and Buyer shall not pre-pay shipping charges. Seller shall be responsible for excess transportation costs resulting from any deviation from Buyer's shipping instructions. If, prior to the delivery of the Goods, Seller has reason to believe that it will be unable to meet the schedule in Buyer's Order, Seller shall immediately notify Buyer in writing, indicate the cause of delay, and use its best efforts to cure the anticipated delay. Upon receipt of notice of the anticipated delay or upon occurrence of an actual delay in performance, Buyer may (i) direct expedited shipment of the Goods with excess costs paid by Seller, or (ii) cancel the Order. Buyer may return at Seller's expense Goods delivered early to Buyer. Goods shall be delivered by Seller to the delivery location specified in the Order or, if delivery location is not specified in the Order, then to Buyer's place of business from which the Goods were ordered. Risk of loss of the Goods while in transit is regulated by the usual international European regulations.

7. Packing

The Goods to be furnished on the Order shall be suitably packed to protect the Goods from damage, prepared for shipment to secure the lowest transportation rates possible (unless a premium shipment method is specified on the Order) and comply with carrier

regulations. No charges shall be allowed for packing, crating, expedited shipping or cartage unless authorized on the Order.

8. Returns

Seller applies merchandise return policies for defective goods only after Seller investigation and written confirmation, which do not comply with European Community standards regulation, and/or for deliveries of products different from the order. In this case only, the cost of transport is belonging to the Seller.

For any other reason for returning the goods, mediation between the seller and the buyer is desirable, but in any case, acceptance of the return remains at the discretion of the Seller and at the buyer's transport costs.

9. Warranties

Seller warrants that all Goods delivered pursuant to an Order shall strictly conform to the terms, conditions, specifications, descriptions, drawings and data specified in the Order or furnished herewith and shall be of good design, material, and workmanship, free from defects, merchantable and fit for their intended purpose and shall meet applicable governmental safety standards.

Seller further warrants that Buyer will have free and clear title to the Goods furnished on the Order and the right to sell such Goods at the time of delivery to Buyer. All Goods shall be new and unused (unless otherwise specified in the Order) at the time of delivery to Buyer. Seller shall also, without any additional charges, assign or otherwise transfer to Buyer all warranties on Goods and services incorporated into the Goods sold on the Order. All warranties herein mentioned shall survive any intermediate or final inspections, delivery, acceptance or payment by Buyer, and all such warranties shall run to Buyer, its successors, assigns, customers, and users of the Goods. No warranties hereunder shall be deemed disclaimed or excluded except in writing signed by an authorized representative of Buyer. If Buyer deems the Goods defective, Seller, at Buyer's election, shall promptly repair or replace the defective Goods, or give Buyer a credit or refund for the price paid for the defective Goods, at any time within Seller's standard European warranty period for the Goods. Alternatively, Buyer may repair defective Goods at Buyer's facility and charge Seller the reasonable cost thereof. Seller shall be responsible for all shipping charges (both to and from Seller's facility) for Goods which are repaired or replaced by Seller.

10. Order Modification

Buyer may at any time, by written notice to Seller, make changes in the specifications, quantities, delivery schedules and shipping instructions in an Order.

Seller will notify Buyer within 10 days if any such change increases or decrease Seller's cost of performing the Order or the time required for its performance in which case an equitable adjustment shall be agreed upon by the Parties. Any stenographic or clerical errors of Buyer in any Order are subject to correction by Buyer.

11. Order Termination

Buyer may at any time terminate for its convenience Seller's performance of an Order, in whole or in part, by written notice to Seller, whereupon Seller shall terminate its performance on such date of notice. If Seller has commenced performance of the Order, Buyer shall negotiate reasonable termination charges with Seller. Seller shall use best efforts to mitigate its losses as the result of any Order termination by Buyer. Buyer may terminate an Order for default with respect to all or any part of undelivered Goods if Seller (a) does not meet the delivery or performance schedule specified in the applicable Order, (b) breached any terms hereof, including warranties, or (c) becomes insolvent or commits or becomes subject to an act of bankruptcy.

12. Set-Off

Buyer may set off any amount Buyer owes to Seller against any amount that Seller owes to Buyer.

13. Infringement

Seller shall indemnify Buyer for any losses, costs, damages and expenses (including court costs and attorneys fees) arising from a claim of infringement of any intellectual property right of a third party relating to any of the Goods delivered. Seller shall defend or settle, at its own expense, any lawsuit or proceeding brought against Buyer by a third party for such infringement. Furthermore, in the event Buyer should be enjoined from the use or sale of the Goods as a result of such lawsuit or proceeding, Seller shall pay all Buyer's costs and expenses including consequential damages and at Buyer's option shall: (a) procure the right for Buyer to continue using and selling the Goods at Seller's expense; (b) replace the Goods with non-infringing Goods at Seller's expense; and/ or (c) remove the Goods from Buyer's premises and refund to Buyer the amount paid for the Goods. The provisions of this paragraph shall not apply to any claims, demands, lawsuits or injunctions brought by a third party where the Goods have been manufactured by Seller in accordance with Buyer's specific instructions, specifications, designs or drawings.

14. Indemnification

Seller shall indemnify Buyer from and against any and all losses, costs, damages, and expenses (including court costs and attorneys' fees) arising from any claims against Buyer for (i) injury or death to any individual, or damage to property, alleged to have been caused in whole or in part by defective Goods furnished by Seller or by any act or omission, negligence or otherwise, of Seller or any subcontractor of Seller or of any of their respective employees, workmen, or agents, or (ii) Seller's breach of its warranties and obligations hereunder. Seller will be exempted from any indemnification of the Buyer or any injury, death, or loss caused exclusively by the negligence or willful misconduct of Buyer.

15. Regulatory

Buyer is a medical device manufacturer and is required to comply with different governmental regulatory requirements. If requested by Buyer, Seller agrees to allow Buyer and/or its representatives to conduct an onsite supplier audit of Seller's facilities in connection with Buyer's regulated operations. Alternatively, Buyer may elect to send Seller a mail-in audit which Seller agrees to complete and timely return to Buyer. Seller agrees to cooperate with Buyer in any such audit or any follow up to such audit.

16. Compliance with Laws

In the performance of work hereunder, Seller shall comply with all applicable international, federal, state, and local laws, rules and regulations.

17. Regulation (EU) 2017/745 [MDR]

In case of Medical Devices (MD) the Seller agrees to supply only Goods fully complying with MDR 2017/745 (and its modifications) providing, at Buyer's request, all technical documentation (i.e. EU Declaration of Conformity, Reach / RoHS / Oeko-Tex declarations, instructions, extract of the technical dossier, etc) and all other information useful in order to avoid a misuse by the final Consumer and grant fully compliance to all regulatory duties. Signing this contract the Seller confirms he will supply only Goods manufactured without using raw materials, substances of very high concern (SVHC), semi-finished products and/or other components who may constitute an effective risk/danger (individually or as a whole) according to Regulation (EC) 1907/2006, EN ISO 10993, MDR 745/2017 and their modifications. Every single package must be labeled by the Seller accordingly with MDR 745/2017 using the information, layouts and instructions provided by the Buyer. Non complying Goods will be automatically rejected once the Buyer, during the quality checking of incoming goods, has identified them informing immediately the Seller who'll be in charge for quickly activating the restitution process and replace (at his own expense) the products as soon as possible. In this case, the purchasing order will be consider only partially fulfilled so the Buyer will be entitled to ask for an indemnification for any suffered damage.

18. Assignment

Seller shall not assign any of its rights or interest in this Agreement or any Order or subcontract its performance of this Agreement or any Order, without Buyer's prior written consent.

Any prohibited assignment shall be void.

19. Applicable Law

Laws of European Community, without regard to conflict of law principles thereof, will govern this Agreement, and any order issued hereunder.

The Parties expressly consent, and submit themselves, to the exclusive jurisdiction of the Switzerland Confederation for adjudication of any claim.

20. Confidentiality

Seller shall not, except as required in performance of an Order, disclose or use at any time any information which is not publicly known about Buyer's products, processes or services and which is disclosed to or learned by Seller prior to or during such performance and fully comply to the MNDA.

Seller shall, upon demand by Buyer, surrender to Buyer any and all confidential or proprietary documents and other information of Buyer in whatever form which are in Seller's possession or control.

21. Buyer's Information

Buyer retains title to all information and materials (including, but not limited to, all drawings, designs, specifications, technical data and production or product "know-how") furnished to Seller to facilitate performance of an Order, and the same shall be (i) treated as Buyer's confidential information, (ii) used exclusively by Seller to complete the Order, and (iii) returned to Buyer at Buyer's direction or upon completion, termination, or cancellation of the Order, along with all copies or reproductions thereof, unless otherwise agreed to in writing by Buyer.

Seller shall thereafter make no further use of any such drawings, designs, specifications, technical data and production or product "know-how" or of any information derived therefrom in the performance of work for any other customer without Buyer's prior written consent.

22. Seller's Information

Seller retains title to all information and materials (including, but not limited to, all drawings, designs, specifications, technical data and production or product "know-how") furnished to Buyer to facilitate performance of Sales, and the same shall be (i) treated as Seller's confidential information, (ii) used exclusively by Buyer to complete the sales, and (iii) returned to Seller at Seller's direction or upon completion, termination, or cancellation of the Order, along with all copies or reproductions thereof, unless otherwise agreed to in writing by Seller.

Buyer shall thereafter make no further use of any such drawings, designs, specifications, technical data and production or product "know-how" or of any information derived therefrom in the performance of work for any other customer without Seller's prior written consent.

23. No Publicity

Without Buyer's prior written consent, Seller shall not release any news release or publicity regarding this Agreement, an Order, or the fact that Seller is furnishing Goods to Buyer.

24. Non-Waiver

No waiver of any provision of this Agreement or any Order or any right or obligations of either Party shall be effective, except pursuant to a writing signed by the Party waiving compliance, and any such waiver shall be effective only for the specific instance and purpose stated in such writing

25. Final provisions

For all that is not regulated in this document, the European regulations in force at the time of conclusion of the contract are valid.



ORTHOSERVICE RO+TEN

Take care feel better



www.orthoservice.com



UNI EN ISO 13485:2016
UNI EN ISO 9001:2015



Organismo accreditato da ACCREDIA
Body accredited by ACCREDIA



9DCCT00027EN002_0821



Headquarter: ORTHOSERVICE AG

Via Milano 7 · CH-6830 Chiasso (TI) · Switzerland
Tel. 0041 (0) 91 822 00 88 · Fax 0041 (0) 91 822 00 89
info@orthoservice.com · www.orthoservice.com

Niederlassung Deutschland: Orthoservice Deutschland GmbH

Flugstraße 8 · D-76532 Baden-Baden · Deutschland
Tel. 0049 (0) 7221 991 39 11 · Fax 0049 (0) 7221 991 39 13
info@orthoservice.de · www.orthoservice.de

ORTHOSERVICE POLSKA sp. z o.o.

ul. Warszawska 416a · 42-209 Częstochowa Polska
Tel.: +48 (0) 34 340 13 10
www.orthoservice.pl · info@orthoservice.pl

Sede italiana: RO+TEN s.r.l.

Sede legale: Via Marco De Marchi, 7 · I-20121 Milano (MI) · Italia

Sede operativa e amministrativa:

Via Comasina, 111 · I-20843 Verano Brianza (MB) · Italia
Tel. 0039 039 601 40 94 · Fax 0039 039 601 42 34
info@roplusten.com · www.roplusten.com

Società soggetta a Direzione e Coordinamento
(art. 2497bis CC): **Orthoservice AG** (CH) 6830 Chiasso (TI) · Switzerland

ORTHOSERVICE AG

Via Milano, 7
CH-6830 Chiasso (TI)
Switzerland
Tel. +41 (0) 91 822 00 88
fax +41 (0) 91 822 00 89
info@orthoservice.com
www.orthoservice.com

